

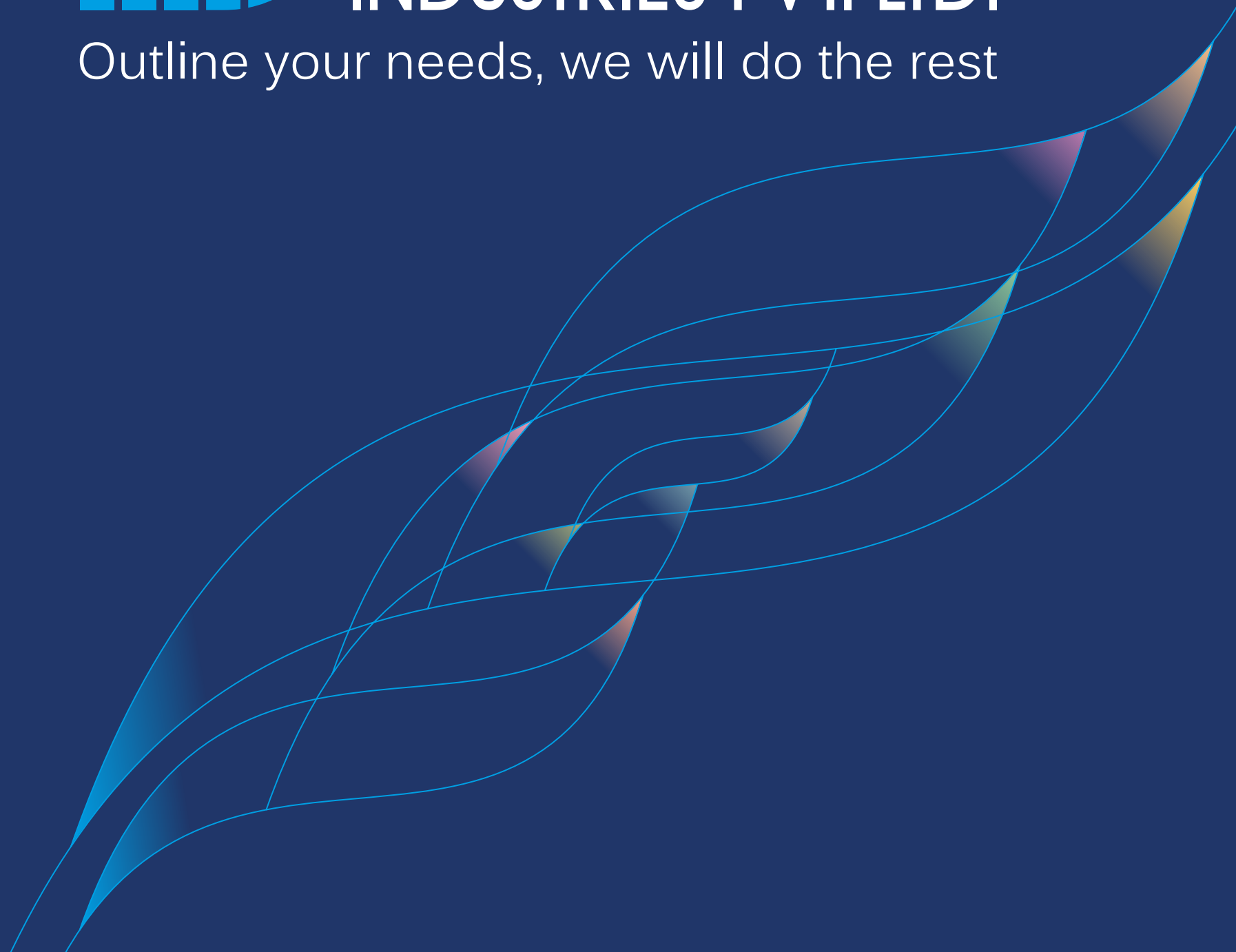

Outline your needs, we will do the rest





01. Small Quarter Turn Lock Accessories ..234	36. Push Lock-DM11SL .....333
02. Small Quarter Turn Lock.....235	37. Swing Handle-D14SL .....334
03. Small Quarter Turn Key Lock.....238	38. Swing Handle-D15S .....335
04. Quarter Turn Push Lock .....242	39. Pad Lock Handle-DM17 .....336
05. Quarter Turn Lock-Wing Knob.....243	40. Swing Handle-D18SL .....337
06. Handle Knob .....245	41. Push Lock-DM20 .....338
07. Spring Loaded Lock.....246	42. Swing Handle-D21SL .....340
08. Quarter Turn Lock Accessories .....247	43. Pad Lock Handle-DM25 .....341
09. Key.....259	44. Swing Handle-DM27 .....342
10. Barrel.....260	45. Swing Handle-D39SL .....343
11. Quarter Turn Lock Accessories Key .....261	46. Swing Handle-DM47 .....344
12. Insert .....264	47. Swing Handle-DM48 .....345
13. Quarter Turn Lock .....265	48. Airtight Handle .....346
14. Fascia Lock.....274	49. Spring Loaded Lock.....347
15. Safety Lock .....277	50. Swing Handle-DML-31 .....348
16. Anti-Vibration Lock .....279	51. Refrigeration Lock .....349
17. Quarter Turn Lock SS .....281	52. Cabinet Lock.....357
18. 'L' Handle Lock SS .....283	53. Fire Latch .....358
19. Spring Loaded Lock.....284	54. Magnetic Catch.....359
20. Compression Lock.....287	55. Mechanical Catch.....365
21. Slam Lock .....292	56. Side Latch .....369
22. Quarter Turn Key Lock.....296	57. Over Central Latch .....370
23. Quarter Turn Pad Lock.....300	58. Door Stopper .....384
24. Wing Knob Pad Lock .....302	59. Door Catcher .....386
25. Wing Knob Key Lock .....303	60. Window Latch .....391
26. 'L' Handle Lock .....312	61. Push Handle .....392
27. Pad Lock 'L2' Handle .....314	62. Press Handle .....393
28. Pad Lock 'L' Handle .....315	63. Step .....394
29. Lift & Turn Compression Swing Handle 316	64. Flat Latch .....395
30. Rotary 'L' Handle Lock.....319	65. Latch Accessories.....396
31. Pad Lock 'L' Handle .....323	66. Stay.....397
32. 'T' Handle Lock.....325	67. Filters .....401
33. Rotary 'T' Handle Lock .....327	68. Drawing Pocket .....404
34. Compression Swing Handle.....330	69. Frame Accessories .....405
35. Lift & Turn Compression Swing Handle 331	



Locks & Latches **B**



Small Quarter Turn Key Lock *page*  
**B 238-241**



Quarter Turn Push Lock *page*  
**B 242**



Quarter Turn Lock-Wing Knob *page*  
**B 243-244**



Handle Knob *page*  
**B 245**



Spring Loaded Lock *page*  
**B 246**



Quarter Turn Lock Accessories *page*  
**B 247-258**



Key *page*  
**B 259**



Barrel *page*  
**B 260**



Quarter Turn Lock Accessories Key *page*  
**B 261-263**



Insert *page*  
**B 264**

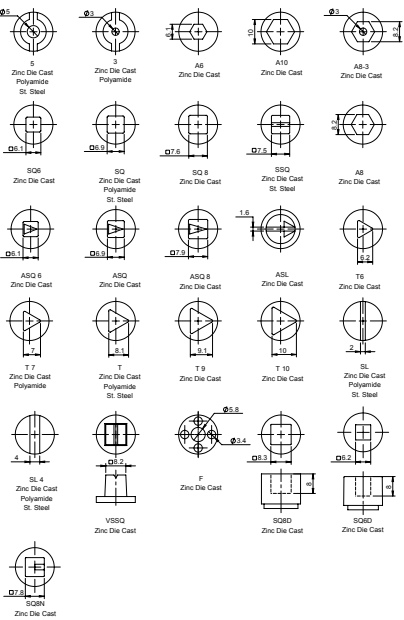

Quarter Turn Lock *page*  
**B 265-273**



Small Quarter Turn Lock Accessories *page*  
**B 234**



Small Quarter Turn Lock *page*  
**B 235-237**





**Fascia Lock**

page  
B 274-276



**Spring Loaded Lock**

page  
B 284-286

**Slam Lock**

page  
B 292-295

**Wing Knob Pad Lock**

page  
B 302

**'L' Handle Lock**

page  
B 312-313

**Safety Lock**

page  
B 277-278

**Quarter Turn Lock SS**

page  
B 281-282

**Compression Lock**

page  
B 287-291

**Quarter Turn Key Lock**

page  
B 296-299



**Wing Knob Key Lock**

page  
B 303-311

**Pad Lock 'L2' Handle**

page  
B 314

**Anti-Vibration Lock**

page  
B 279-280

**'L' Handle Lock SS**

page  
B 283

**Quarter Turn Pad Lock**

page  
B 300-301

**Pad Lock 'L' Handle** page  
B 315



**Rotary 'L' Handle Lock** page  
B 319-322

**Lift & Turn Compression Swing Handle** page  
B 316-318

**Pad Lock 'L' Handle** page  
B 323-324



**'T' Handle Lock** page  
B 325-326

**Rotary 'T' Handle Lock** page  
B 327-329

**Compression Swing Handle** page  
B 330

**Lift & Turn Compression Swing Handle** page  
B 331-332



**Push Lock DM11** page  
B 333

**Swing Handle D14SL** page  
B 334

**Swing Handle D15S** page  
B 335

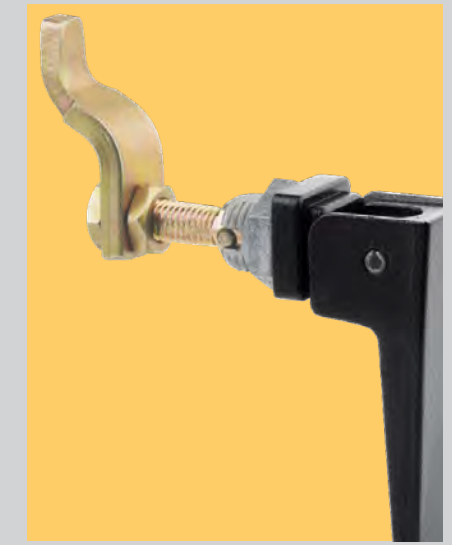

**Pad Lock Handle DM17** page  
B 336

**Swing Handle D18SL** page  
B 337



**Push Lock DM20** page **B 338-339**

**Swing Handle DM27** page **B 342**

**Airtight Handle** page **B 346**

**Refrigeration Lock** page **B 349-356**

**Cabinet Lock** page **B 357**

**Magnetic Catch** page **B 359-364**

**Swing Handle D21SL** page **B 340**

**Swing Handle D39SL** page **B 343**

**Spring Loaded Lock** page **B 347**

**Mechanical Catch** page **B 365-368**

**Pad Lock Handle DM25** page **B 341**

**Swing Handle DM47 / DM48** page **B 344-345**

**Swing Handle DML-31** page **B 349**

**Fire Latch** page **B 358**

**Side Latch** page **B 369**

### Standard Finish

**Cam Lock :**  
Chrome Plating, Add 'PC' for Powder Coating

**Wing Knob :**  
Powder Coating, Add 'CH' for Chrome Plating

**'L' Handle :**  
Powder Coating, Add 'CH' for Chrome Plating

**'T' Handle :**  
Powder Coating, Add 'CH' for Chrome Plating

**Cam :**  
Yellow Zinc Plating, Add 'BZ' for Blue Zinc Plating

### No. of Keys in Standard Lock

**Single Point Lock :**  
1 Key

**3 Point Lock :**  
2 Keys

**All 'L' Handles :**  
1 Key

**All 'T' Handles :**  
1 Key

**Combination Locks :**  
2 Keys

Swing Handle needs to be used for unlocking the door only.  
Kindly do not open the door by pulling the Swing Handle.

### Operational Guidelines



Standard  
Guideline

All rights reserved in  
favour of Darshana  
Industries Pvt. Ltd.  
©2020

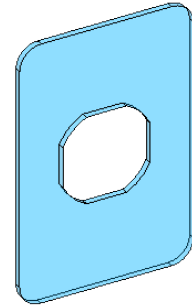

Cut Out

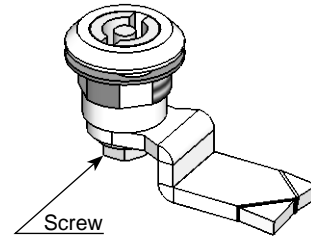

**DARSHANA**  
Quarter-Turn Lock

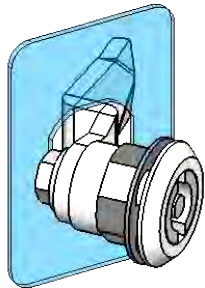

Assemble Quarter-Turn in standard  
Cut Out as Specified for each Lock

**DARSHANA**  
Quarter-Turn Locks can be installed in the Cut Out  
without removing the screw. This is made possible by  
special internal stopper between the inner & Outer.

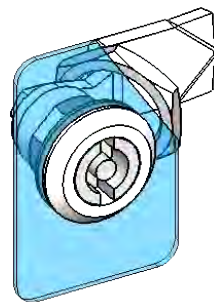

Slide nut over the cam against the  
outer and tighten the Nut

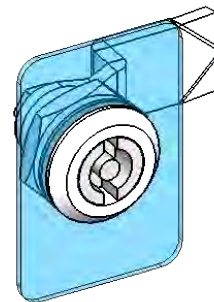

The Quarter-Turn Lock is completely  
assembled and operational

Standard Cut Out as mentioned in the Catalogue needs to be used for each Lock.  
We are not Responsible for Failure of Lock due to non-standard Cut Out.

### Standard Opening Directions

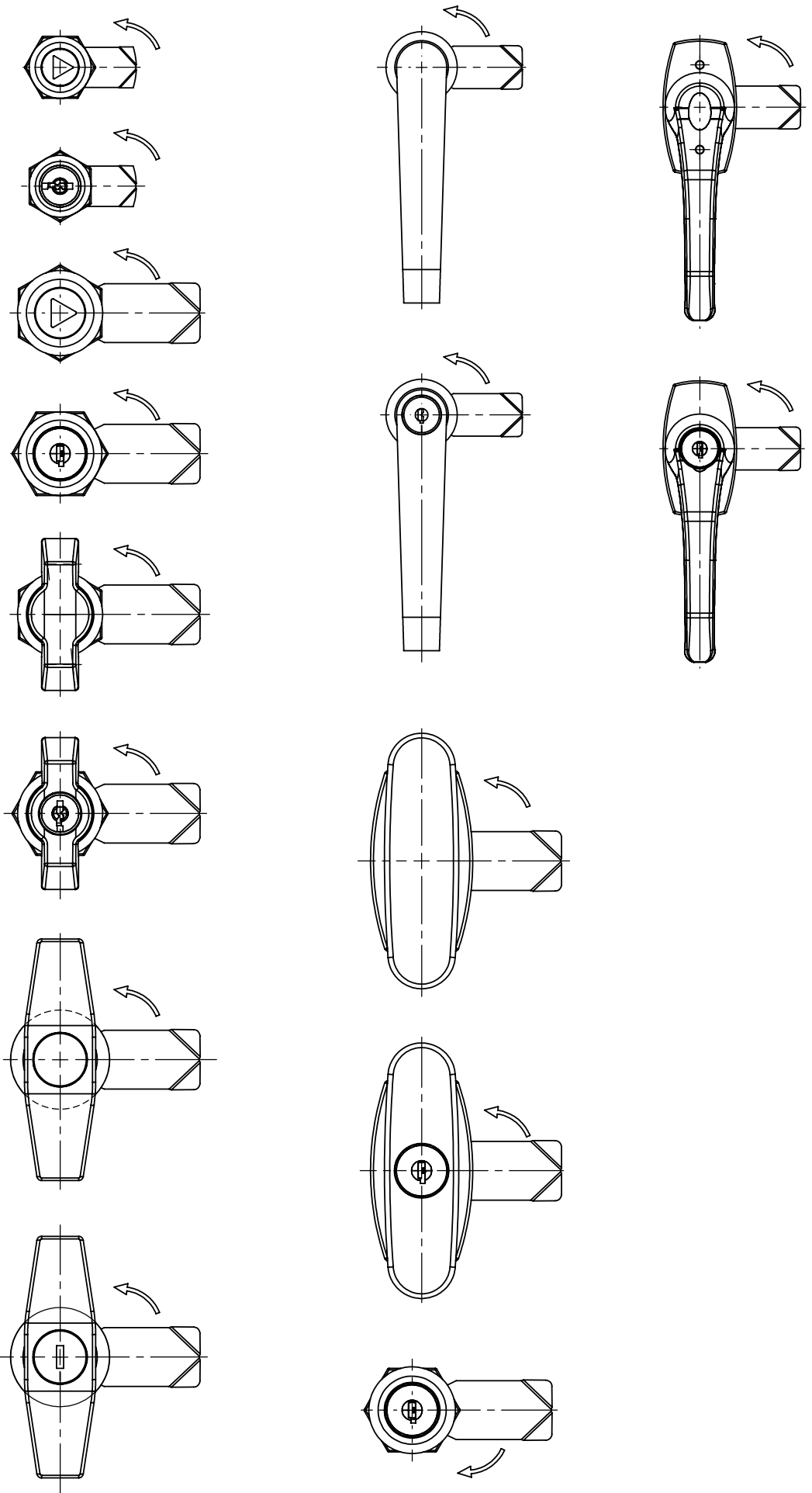

Standard  
Guideline

All rights reserved in  
favour of Darshana  
Industries Pvt. Ltd.  
©2020

# Locks & Latches

## Small Quarter Turn Lock Accessories



R



R-H



RR-H



HC4



CS5



F



DB1SQPK



DB1TPK



Gasket

Product Code	Material	Finish	Description
R	MS	Yellow Zinc	Straight Cam
R-H	MS	Yellow Zinc	Bend Cam
RR-H	MS	Yellow Zinc	Reverse Bend Cam
HC4	MS	Yellow Zinc	Straight Cam
CS5	Polyamide	-	Polyamide Cam
F	Polyamide	-	Finger
DB1SQPK	Polyamide	-	Key
DB1TPK	Polyamide	-	Key

Gasket (available for additional protection)

# Locks & Latches

## Small Quarter Turn Lock



DMLC6-H-R7



DMLC6-SQ-R6



DMLC6-SL-R2



DMLC6-A5-R8 / DMLC6-A6-R8



DMLC6-T-R8

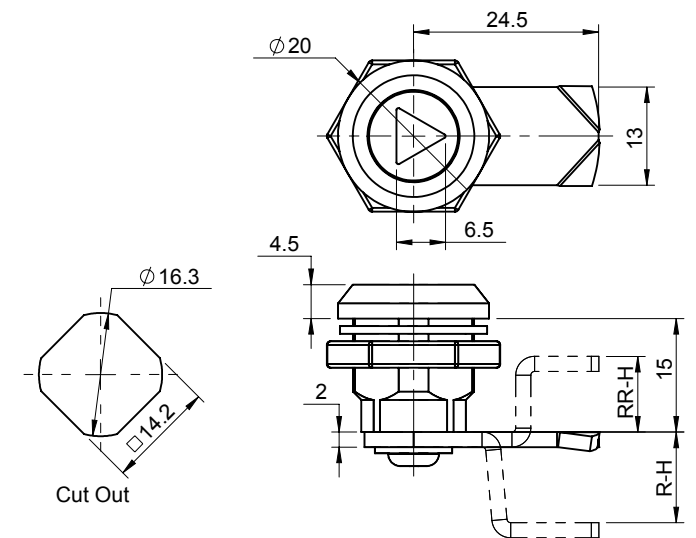

Product Code	Nut Material	Body Material	Body Finish	Insert Material	Insert Profile	Insert Finish	Cam Material	Cam Finish
DMLC6-H-R7	Zinc	Zinc	CH	Zinc	H	CH	MS	Yellow Zinc
DMLC6-SQ-R6	Zinc	Zinc	CH	Zinc	SQ	CH	MS	Yellow Zinc
DMLC6-SL-R2	Zinc	Zinc	CH	Zinc	SL	CH	MS	Yellow Zinc
DMLC6-A5-R8	Zinc	Zinc	CH	Zinc	A5	CH	MS	Yellow Zinc
DMLC6-A6-R8	Zinc	Zinc	CH	Zinc	A6	CH	MS	Yellow Zinc
DMLC6-T-R8	Zinc	Zinc	CH	Zinc	T	CH	MS	Yellow Zinc



## Locks &amp; Latches

## Small Quarter Turn Lock

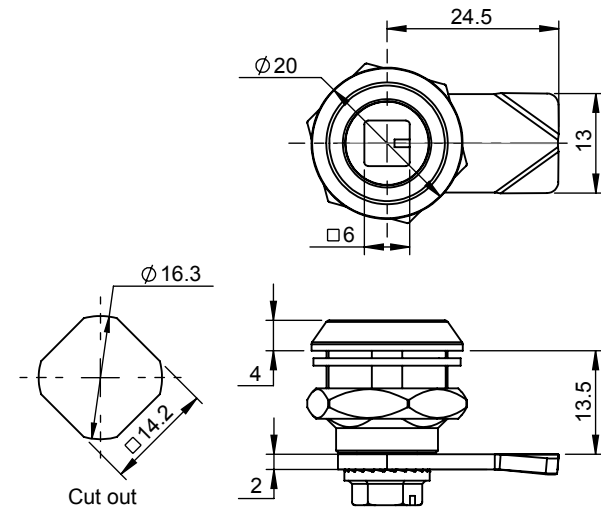
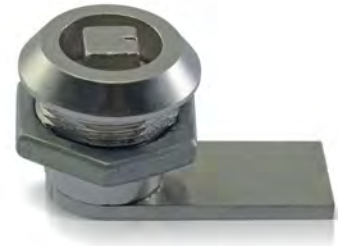

Product Code	Nut Material	Body Material	Body Finish	Insert Material	Insert Profile	Insert Finish	Cam Material	Cam Finish
<b>DRSC6-SQS-R</b>	SS-304	SS-304	Electro Polishing	SS-304	SQ	Electro Polishing	SS-304	Sand Blasting

## Locks &amp; Latches

## Small Quarter Turn Lock

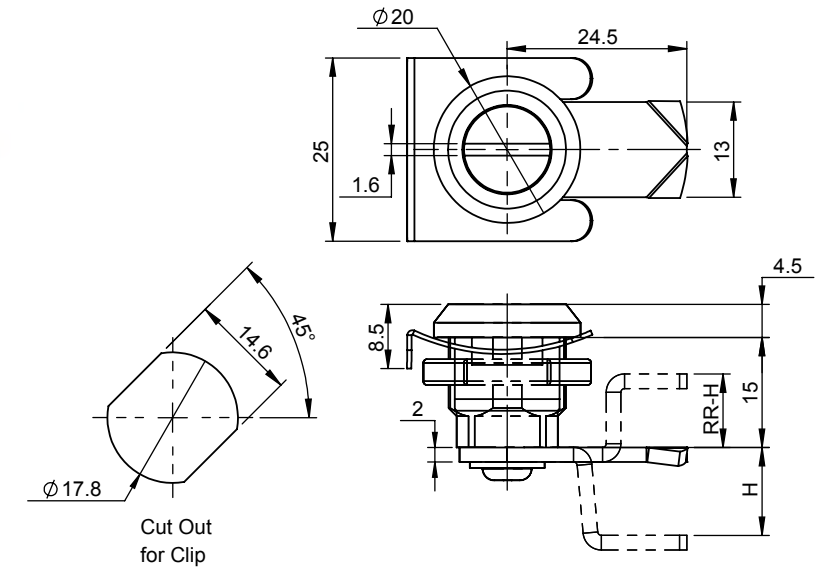

Product Code	Clip Material	Body Material	Body Finish	Insert Material	Insert Profile	Insert Finish	Cam Material	Cam Finish
<b>DMLC6C-SL-R</b>	Sp. Steel	Zinc	CH	Zinc	SL	CH	MS	Yellow Zinc

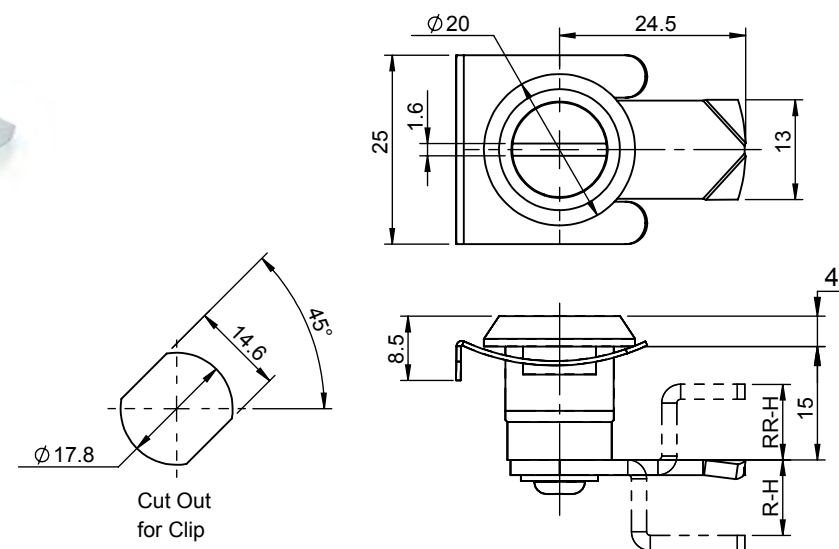

Product Code	Clip Material	Body Material	Insert Material	Insert Profile	Cam Material	Cam Finish
<b>DLC5-SL-R</b>	Sp. Steel	Polyamide	Polyamide	SL	MS	Yellow Zinc

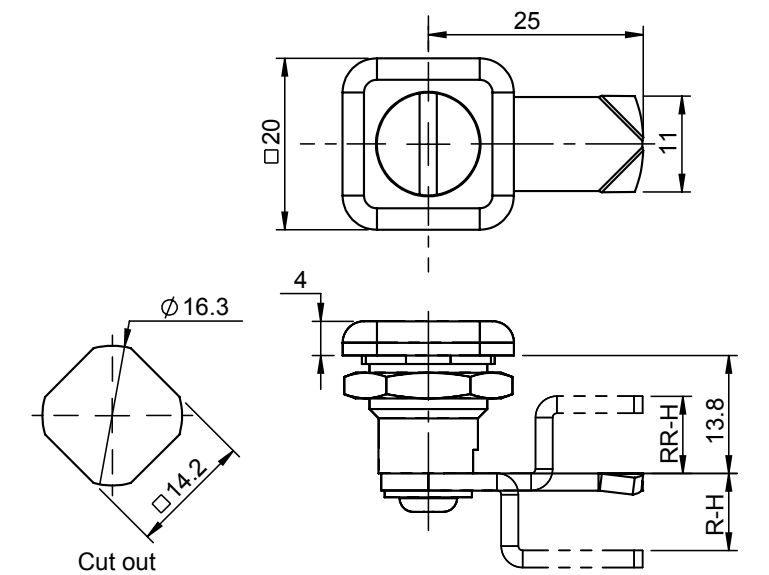

Product Code	Nut Material	Body Material	Insert Material	Insert Profile	Cam Material	Cam Finish
<b>DLC3-RSQ</b>	Mild Steel	Polyamide	Polyamide	SL	MS	Yellow Zinc

## Locks & Latches

### Small Quarter Turn Key Lock



DLK5-R

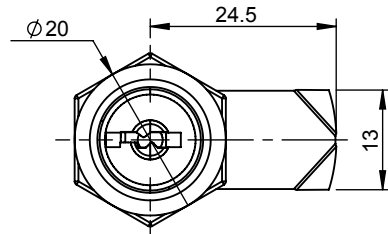

DMLK5-R

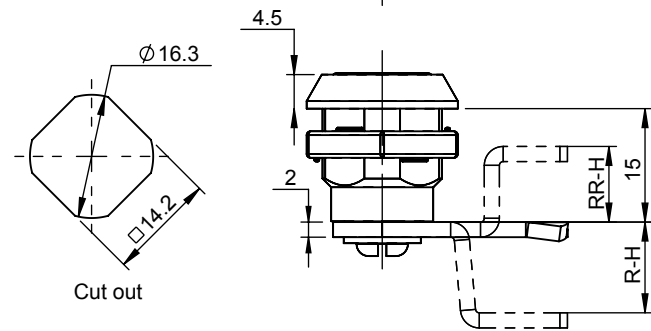

Product Code	Nut Material	Body Material	Body Finish	Barrel Material	Barrel Finish	Cam Material	Cam Finish	Key
DLK5-R	Zinc	Polyamide	-	Polyamide	-	MS	Yellow Zinc	D-2233
DMLK5-R	Zinc	Zinc	CH	Zinc	CH	MS	Yellow Zinc	D-2233



DMLCK5-R

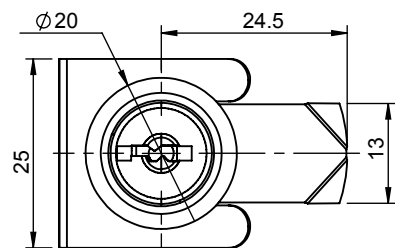

DLCK5-RR-18.5

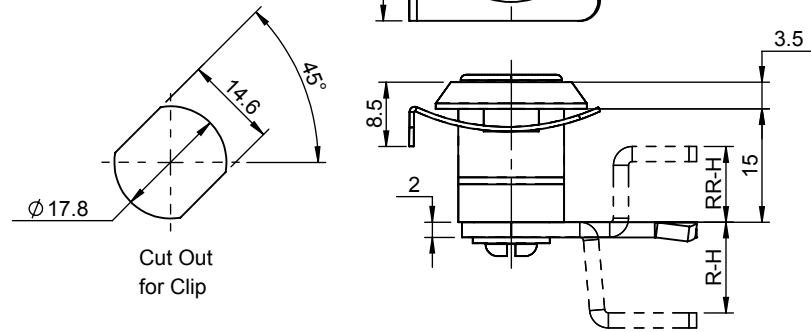

Product Code	Nut Material	Body Material	Body Finish	Barrel Material	Barrel Finish	Cam Material	Cam Finish	Key
DMLCK5-R	Sp. Steel	Zinc	CH	Zinc	CH	MS	Yellow Zinc	D-2233
DLCK5-RR-18.5	Sp. Steel	Polyamide	-	Polyamide	-	MS	Yellow Zinc	D-2233

## Locks & Latches

### Small Quarter Turn Key Lock



DMCD-5-1-R

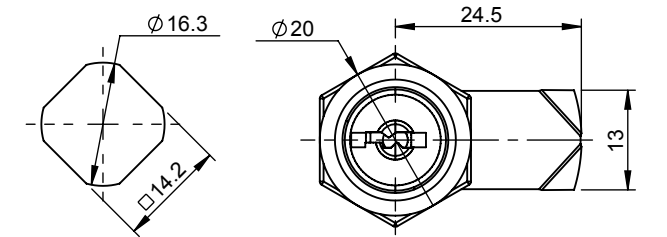

DMC5CD-5-1-R

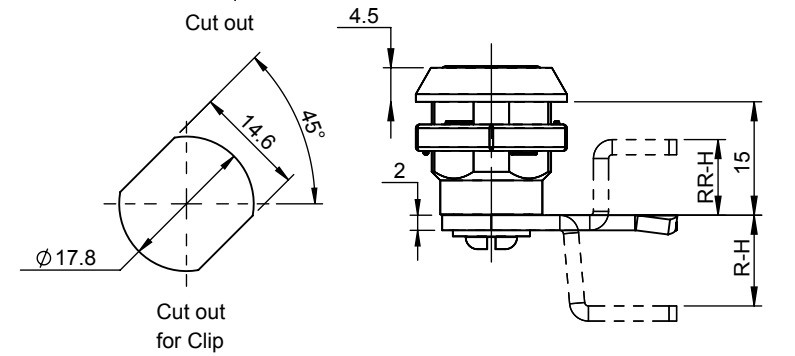

Product Code	Nut / Clip Material	Body Material	Body Finish	Barrel Material	Barrel Finish	Cam Material	Cam Finish	Key
DMCD-5-1-R	Zinc	Zinc	CH	Zinc	CH	MS	Yellow Zinc	D-5-1
DMC5CD-5-1-R	Sp. Steel	Zinc	CH	Zinc	CH	MS	Yellow Zinc	D-5-1



DMLK2-R

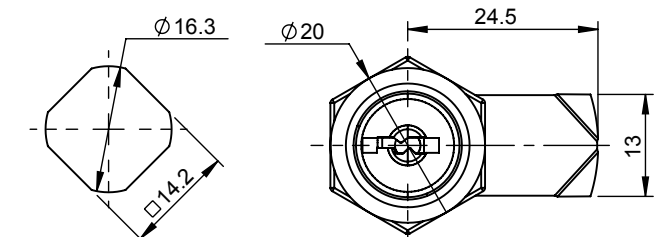

DMLK2-C-R

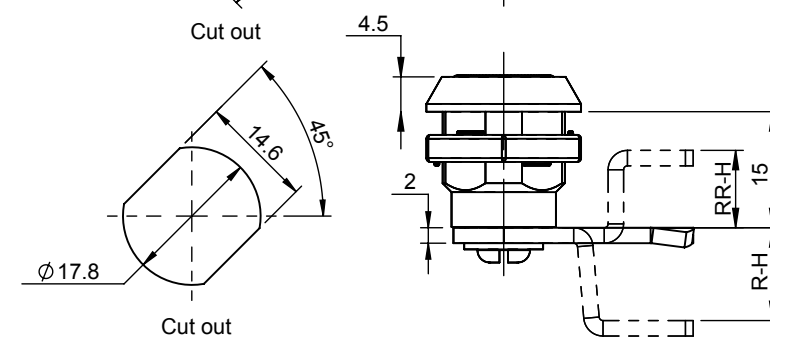

Product Code	Nut / Clip Material	Body Material	Body Finish	Barrel Material	Barrel Finish	Cam Material	Cam Finish	Key
DMLK2-R	Zinc	Zinc	CH	Zinc	CH	MS	Yellow Zinc	D-2233-M
DMLK2-C-R	Sp. Steel	Zinc	CH	Zinc	CH	MS	Yellow Zinc	D-2233-M

## Locks & Latches

### Small Quarter Turn Key Lock



**DMLKSS-S1-MRSQ-R-BZ**



**DMLK-S1-MRSQ-R8**

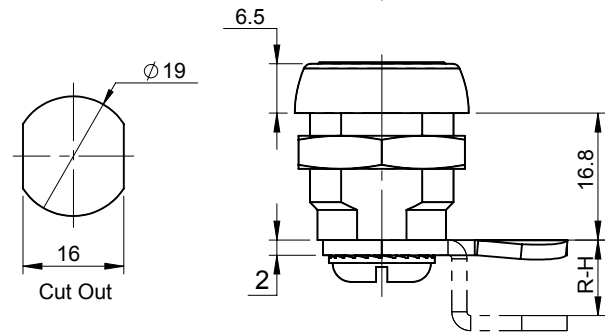
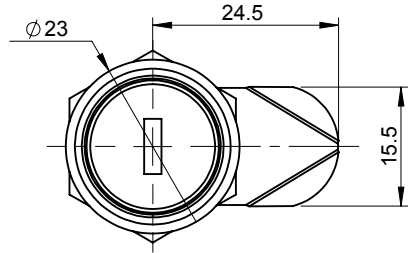

Product Code	Nut Material	Body Material	Body Finish	Barrel Material	Barrel	Barrel Finish	Cam Material	Cam Finish	Key
<b>DMLKSS-S1-MRSQ-R-BZ</b>	Zinc	Zinc	CH	Zinc	Shutter	-	MS	Blue Zinc	D-1333
<b>DMLK-S1-MRSQ-R8</b>	Zinc	Zinc	CH	Zinc	Plain	CH	MS	Yellow Zinc	D-1333



Product Code	Nut Material	Body Material	Body Finish	Barrel Material	Barrel	Barrel Finish	Cam Material	Cam Finish	Key
<b>DMLK-S2-MRSQ-R-BZ</b>	Zinc	Zinc	CH	Zinc	Plain	CH	MS	Blue Zinc	D-2233

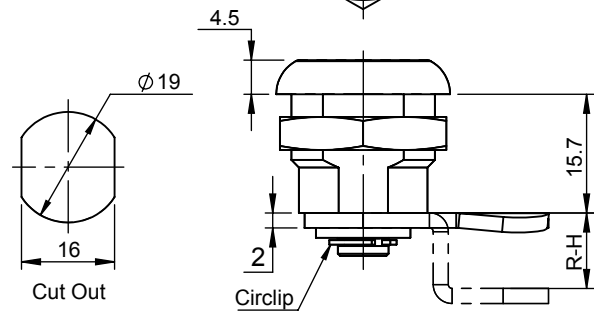
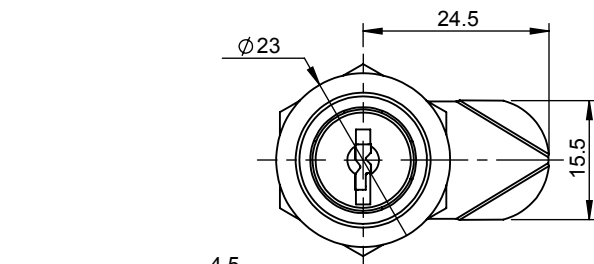

## Locks & Latches

### Small Quarter Turn Key Lock



**DMLKSS-S3-MRSQ-R**



**DMLK-S3-MRSQ-R4**

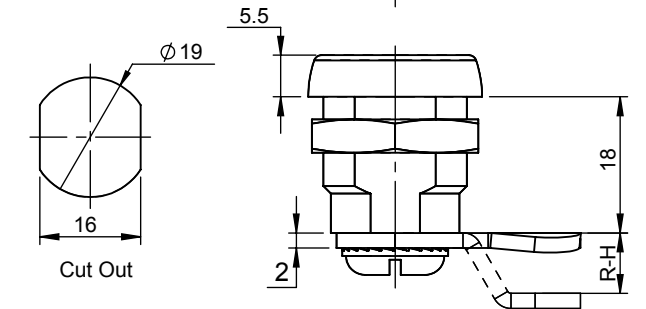
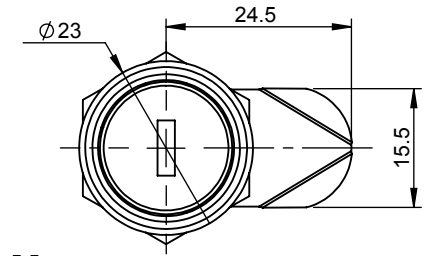

Product Code	Nut Material	Body Material	Body Finish	Barrel Material	Barrel	Barrel Finish	Cam Material	Cam Finish	Key
<b>DMLKSS-S3-MRSQ-R</b>	Zinc	Zinc	CH	Zinc	Shutter	CH	MS	Yellow Zinc	D-1333
<b>DMLK-S3-MRSQ-R4</b>	Zinc	Zinc	CH	Zinc	Plain	CH	MS	Yellow Zinc	D-1333



Product Code	Nut Material	Body Material	Body Finish	Barrel Material	Barrel Finish	Cam Material	Cam Finish	Key
<b>DMLKM1-MRSQ-R</b>	Zinc	Zinc	CH	Zinc	CH	MS	Blue Zinc	MK-1555

Combination available for 001 to 999

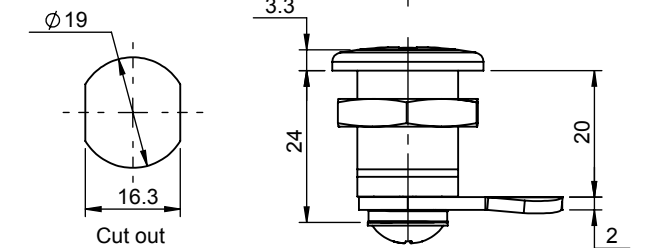
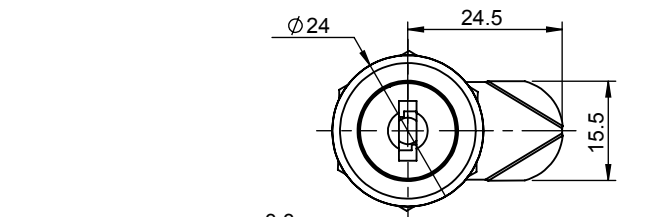



## Locks & Latches

### Quarter Turn Push Lock

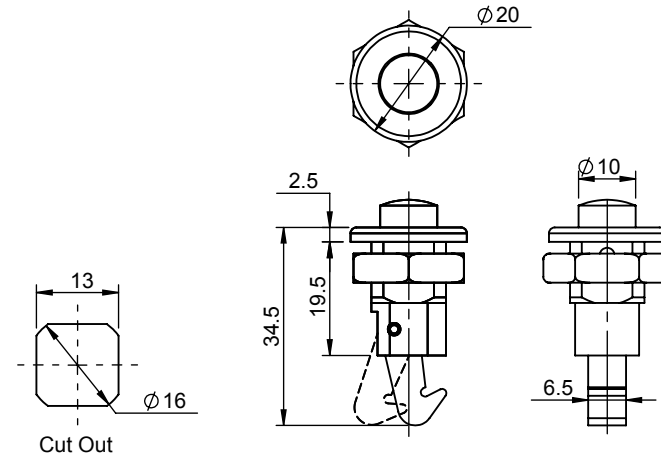

Product Code	Clip Material	Body Material	Body Finish	Insert Material	Insert Finish	Slam Material	Slam Finish
<b>DMSLP</b>	Zinc	Zinc	CH	Zinc	CH	Zinc	Raw

## Locks & Latches

### Quarter Turn Lock-Wing Knob



**DLC4W-R**

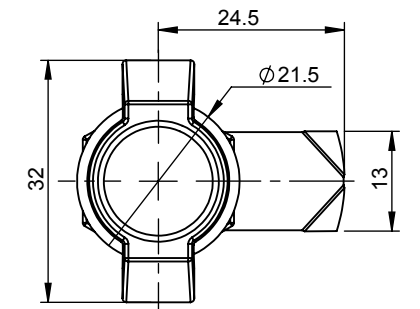

**DLC4W-R9-GR**

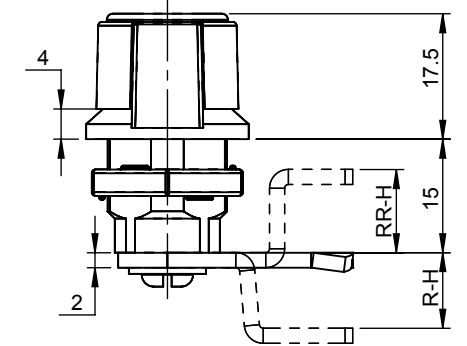
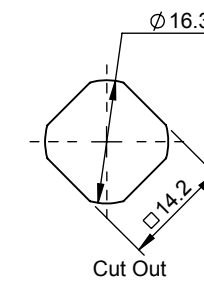

Product Code	Nut Material	Body Material	Insert Material	Cam Material	Cam Finish
<b>DLC4W-R</b>	Zinc	Polyamide	Polyamide	MS	Yellow Zinc
<b>DLC4W-R9-GR</b>	Zinc	Polyamide-Gray	Polyamide-Gray	MS	Yellow Zinc



**DMLC4WMK-R5-CH**

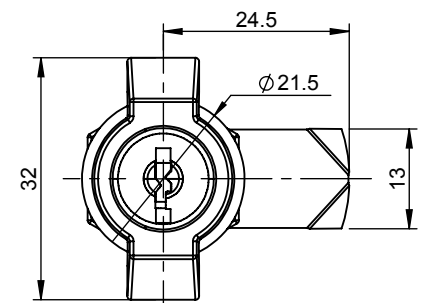

**DMLC4WM-R**

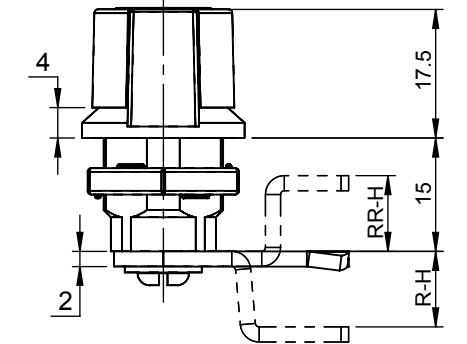
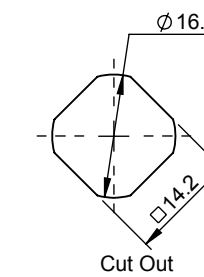

Product Code	Nut Material	Body Material	Body Finish	Insert Material	Insert Finish	Cam Material	Cam Finish	Key
<b>DMLC4WMK-R5-CH</b>	Zinc	Zinc	CH	Zinc	CH	MS	Yellow Zinc	D-2233
<b>DMLC4WM-R</b>	Zinc	Zinc	Black PC	Zinc	Black PC	MS	Yellow Zinc	-

## Locks &amp; Latches

## Quarter Turn Lock-Wing Knob

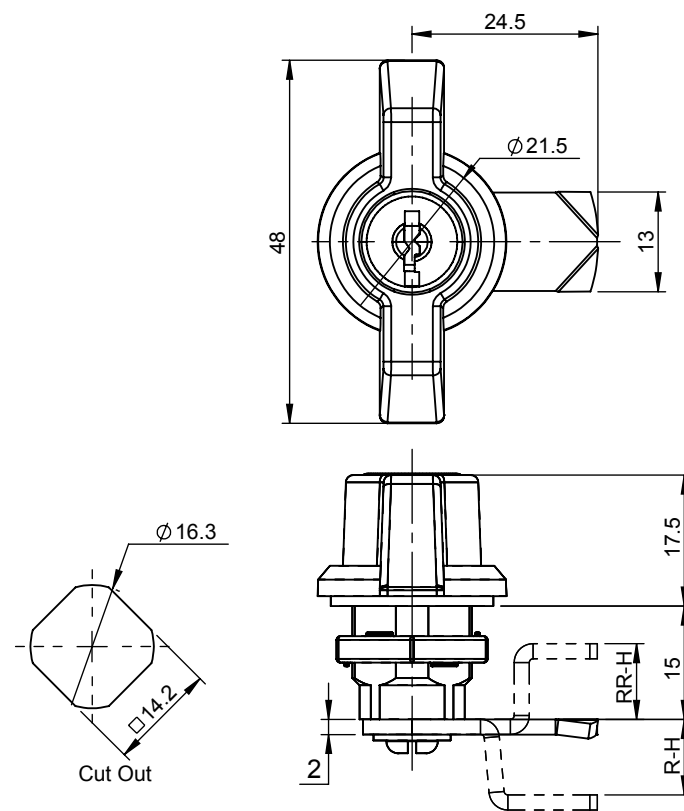

Product Code	Nut Material	Body Material	Body Finish	Insert Material	Insert Finish	Cam Material	Cam Finish	Key
<b>DMLC4WM1K-R</b>	Zinc	Zinc	Black PC	Zinc	Black PC	MS	Yellow Zinc	D-2233

## Locks &amp; Latches

## Handle Knob

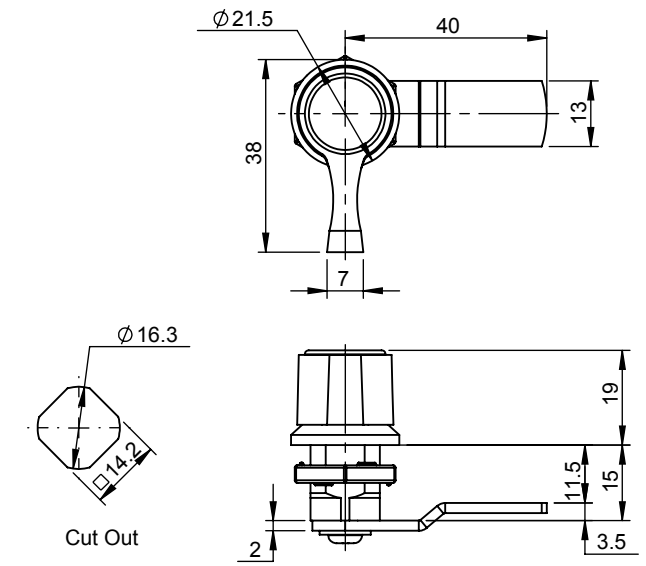

Product Code	Nut Material	Body Material	Body Finish	Insert Material	Insert Finish	Cam Material	Cam Finish
<b>DMLC4-HS-RR3.5-L40</b>	Zinc	Zinc	Black PC	Zinc	Black PC	MS	Yellow Zinc

## Locks & Latches

### Spring Loaded Lock



DMSCL-20-T-MRSQ-R-L45-BZ



DMSCL-20-3-MRSQ-R-L45-BZ



DMSCL-20-SQ-MRSQ-R-L45-BZ



DMSCL-20-SSQ-MRSQ-R-L45-BZ

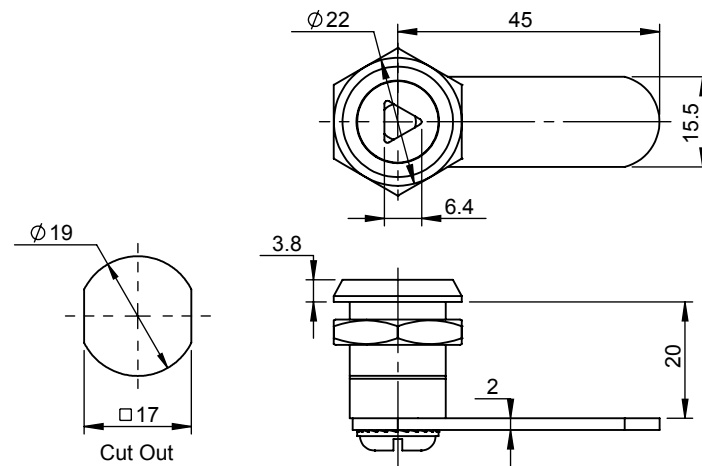

Product Code	Nut Material	Body Material	Body Finish	Insert Material	Insert Profile	Insert Finish	Cam Material	Cam Finish
DMSCL-20-T-MRSQ-R-L45-BZ	Brass	Zinc	Nickel	Zinc	T	Nickel	MS	Blue Zinc
DMSCL-20-3-MRSQ-R-L45-BZ	Brass	Zinc	Nickel	Zinc	3	Nickel	MS	Blue Zinc
DMSCL-20-SQ-MRSQ-R-L45-BZ	Brass	Zinc	Nickel	Zinc	SQ	Nickel	MS	Blue Zinc
DMSCL-20-SSQ-MRSQ-R-L45-BZ	Brass	Zinc	Nickel	Zinc	SSQ	Nickel	MS	Blue Zinc

## Locks & Latches

### Quarter Turn Lock Accessories

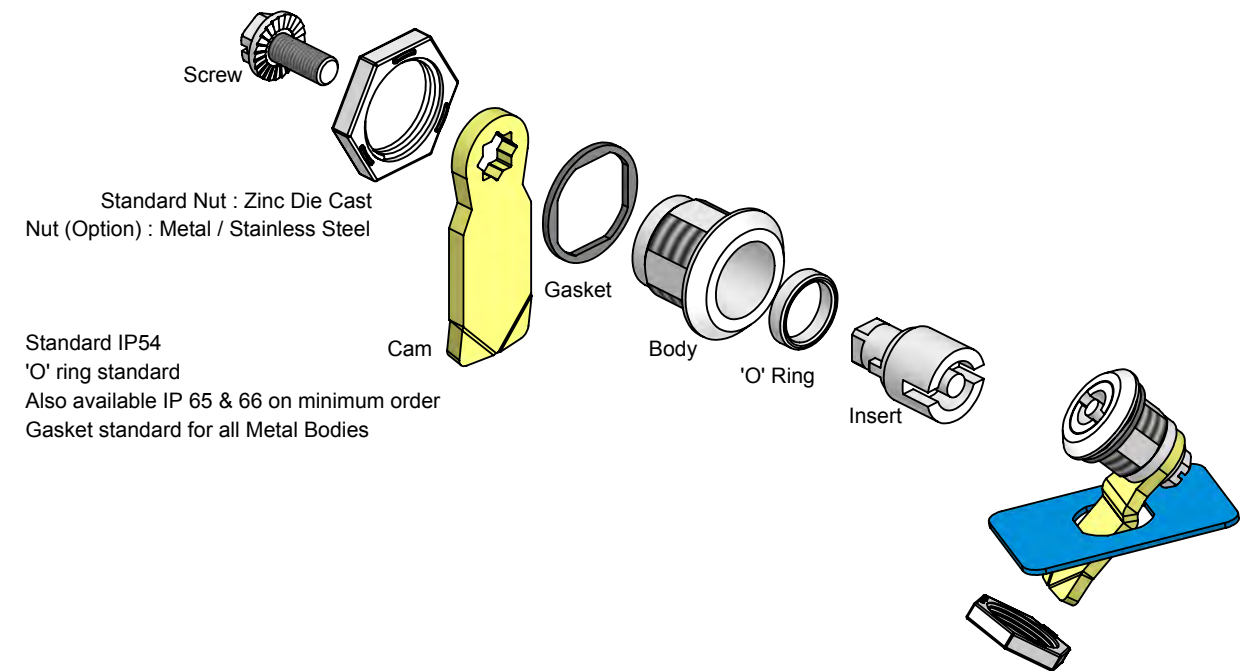

Assembly

DMCL-5-MR4



## Locks & Latches

### Quarter Turn Lock Accessories

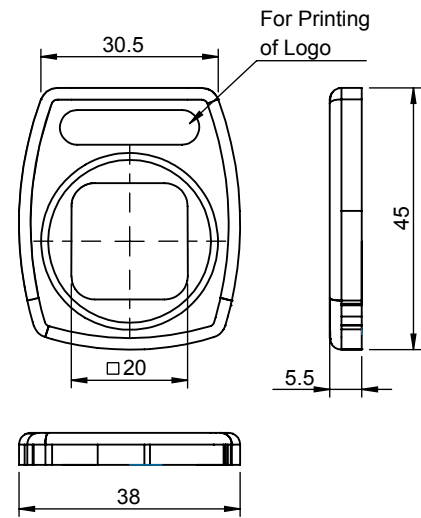

Product Code	Material	Description
FP	Polyamide	Fascia Plate

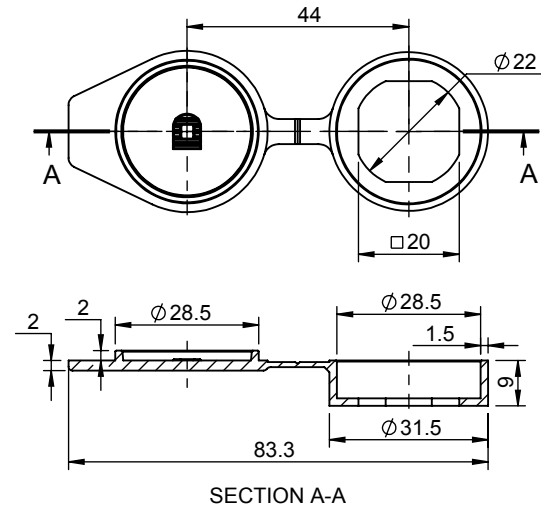

Product Code	Material	Description
DLDC	TPE	Dust Cover

## Locks & Latches

### Quarter Turn Lock Accessories

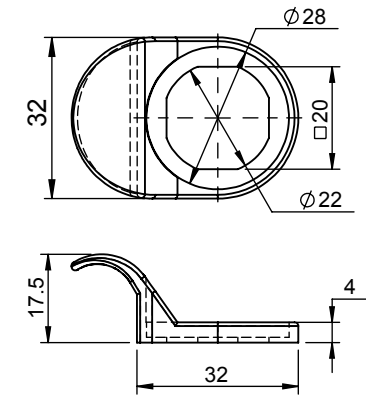

Product Code	Material	Description
F2	Polyamide	Finger

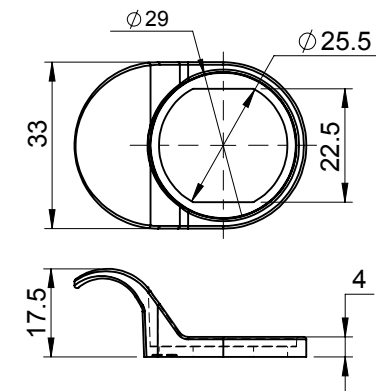

Product Code	Material	Description
F3	Polyamide	Finger

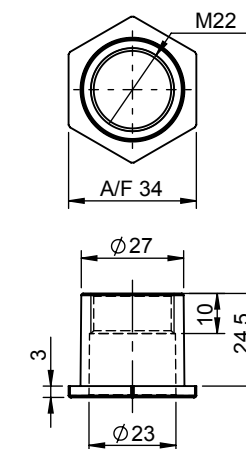

Product Code	Material	Finish	Description
DZGN-25-BZ	Zinc	Blue Zinc	Grip Nut

## Locks & Latches

### Quarter Turn Lock Accessories



MR

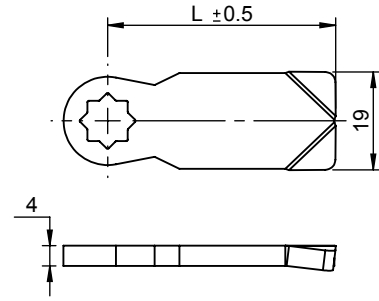

MR-H

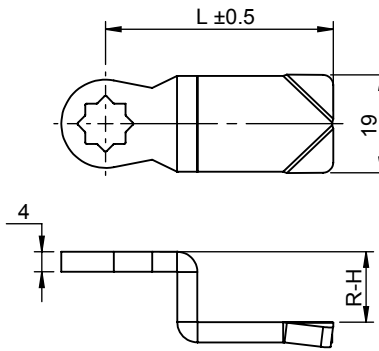

MRR-H

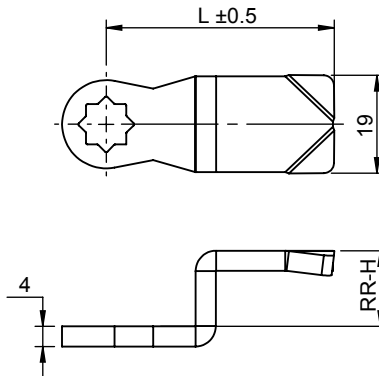

MR or MRR	H					
MR or MRR	2	6	10	17	27	40
	3	7	11	20	30	42
	4	8	12	22	32	56
	5	9	15	25	36	-
	Also available in Stainless Steel on a minimum order of 100 nos as part no SR / SR-H / SRR-H.					
Std. L : 45mm						
Various lengths are available on a minimum order of 200 nos.						

Product Code	Material	Finish	Description
MR	MS	Yellow Zinc	Cam
MR-H	MS	Yellow Zinc	Cam
MRR-H	MS	Yellow Zinc	Cam
Add 'BZ' for Blue Zinc Plating			
Also available in Stainless Steel on a minimum order of 100 nos as part no SR / SR-H / SRR-H			

## Locks & Latches

### Quarter Turn Lock Accessories

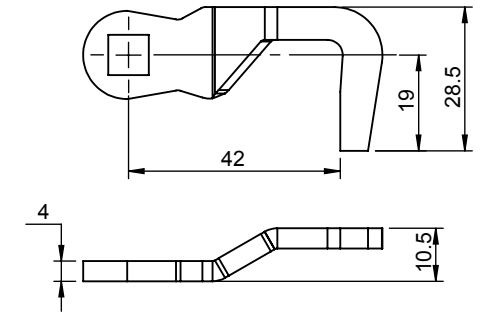

Product Code	Material	Finish	Description
HC	MS	Yellow Zinc	Hook Cam

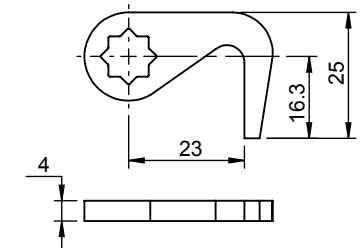

Product Code	Material	Finish	Description
HC1	MS	Yellow Zinc	Hook Cam

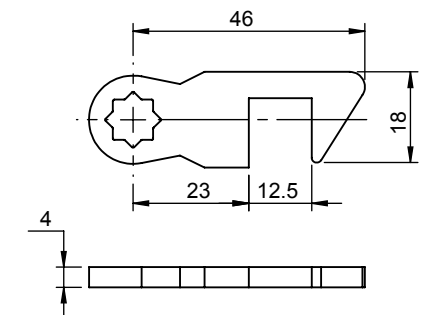

Product Code	Material	Finish	Description
HC2-L	MS	Yellow Zinc	Hook Cam
HC2-R	MS	Yellow Zinc	Hook Cam

## Locks & Latches

### Quarter Turn Lock Accessories

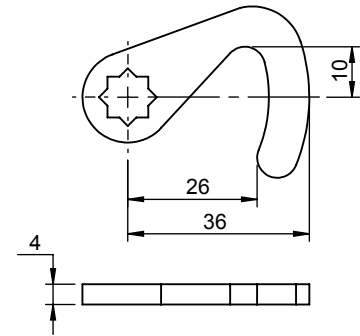

Product Code	Material	Finish	Description
HC5	MS	Blue Zinc	Hook Cam

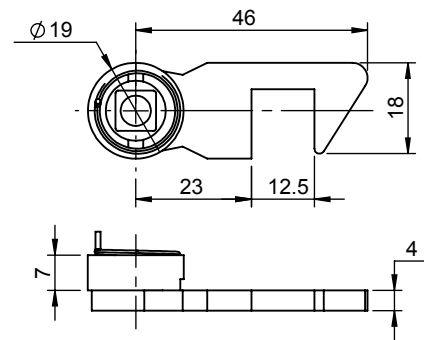

Product Code	Material	Finish	Description
SH7-L	MS	Yellow Zinc	Spring Hook Cam
SH7-R	MS	Yellow Zinc	Spring Hook Cam

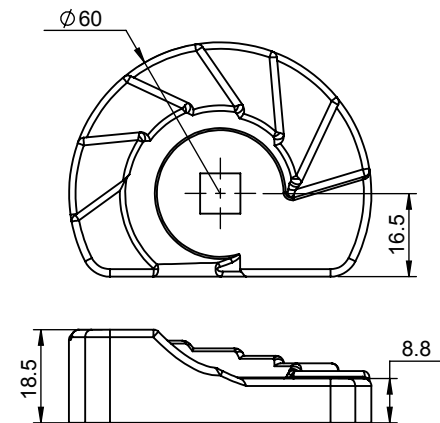
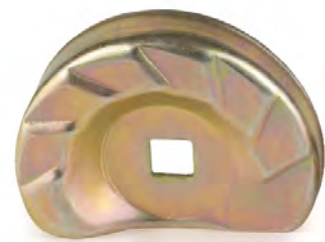

Product Code	Material	Finish	Description
MV-60	MS	Yellow Zinc	Cam

## Locks & Latches

### Quarter Turn Lock Accessories

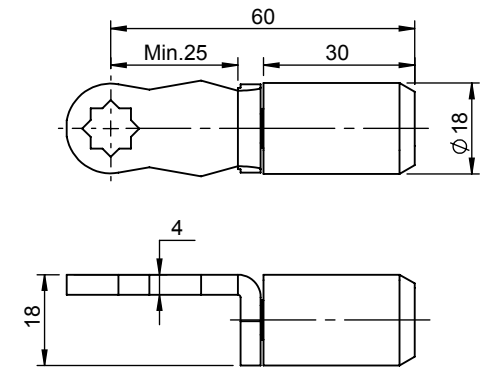

Product Code	Material	Finish	Description
MCL-CR	MS	Yellow Zinc	Cam

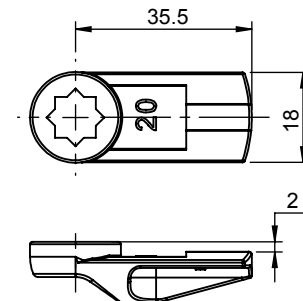

Product Code	Material	Description
C2	Polyamide	Cam

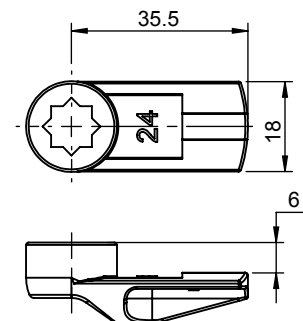

Product Code	Material	Description
C6	Polyamide	Cam



## Locks &amp; Latches

## Quarter Turn Lock Accessories

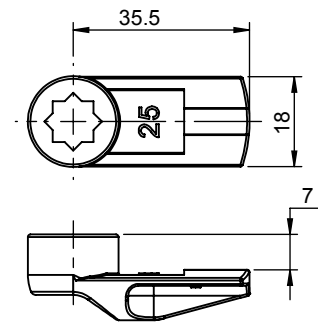

Product Code	Material	Description
C7	Polyamide	Cam

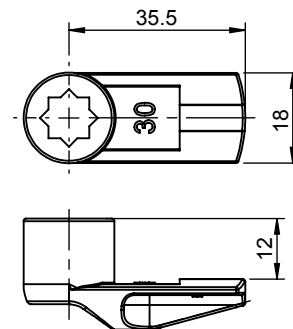

Product Code	Material	Description
C12	Polyamide	Cam

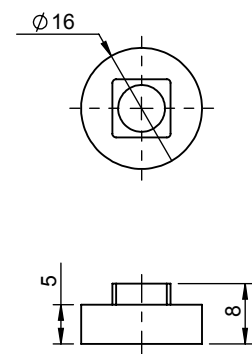

Product Code	Material	Finish	Description
D3ZSP	Zinc	Raw	Spacer

## Locks &amp; Latches

## Quarter Turn Lock Accessories

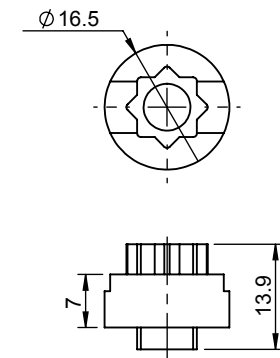

Product Code	Material	Finish	Description
D3DC-7S	Zinc	Raw	Spacer

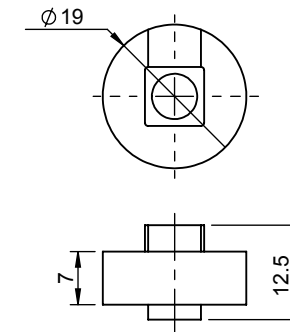

Product Code	Material	Finish	Description
D3DC-7	Zinc	Raw	Spacer

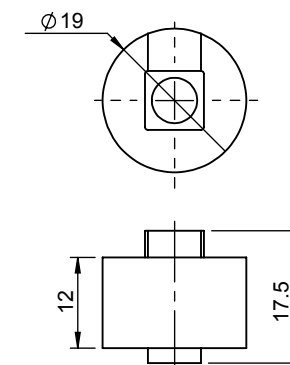

Product Code	Material	Finish	Description
D3DC-12	Zinc	Raw	Spacer

## Locks &amp; Latches

## Quarter Turn Lock Accessories

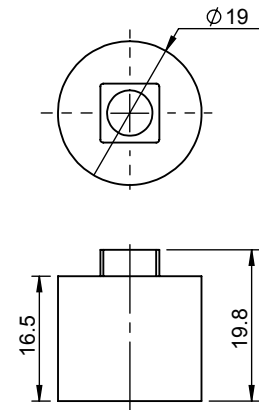

Product Code	Material	Finish	Description
D3DC-16.5	Zinc	Raw	Spacer

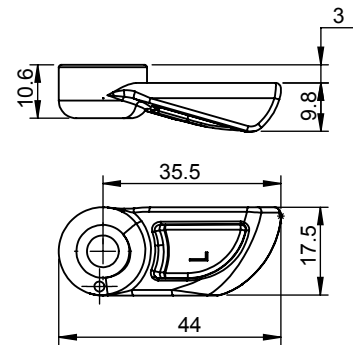

Product Code	Material	Finish	Description
LS-L	Zinc	CH	Cam
LS-R	Zinc	CH	Cam

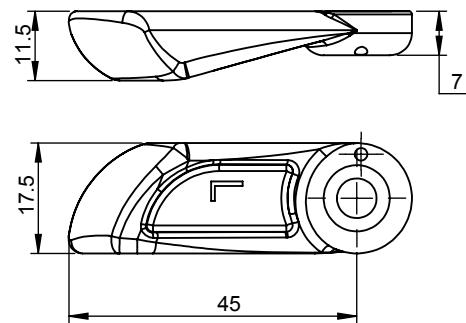

Product Code	Material	Finish	Description
LS-45-L	Zinc	CH	Cam
LS-45-R	Zinc	CH	Cam

## Locks &amp; Latches

## Quarter Turn Lock Accessories

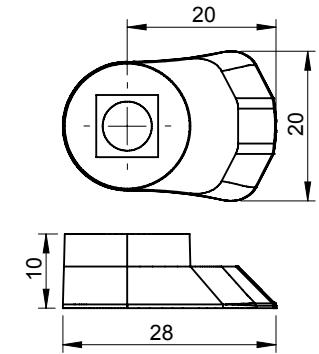

Product Code	Material	Finish	Description
ZCL2	Zinc	Raw	Cam

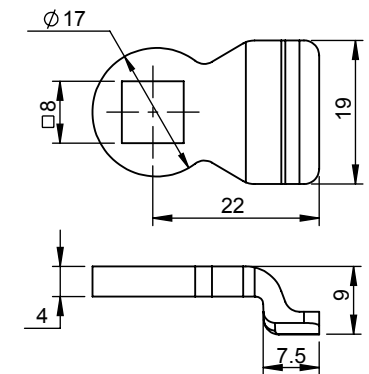

Product Code	Material	Finish	Description
ZCL4	Zinc	Raw	Cam

## Locks & Latches

### Quarter Turn Lock Accessories

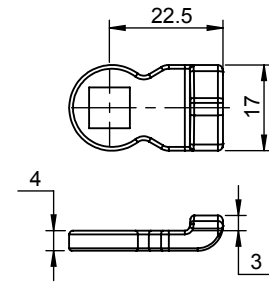

Product Code	Material	Finish	Description
<b>ZCL5</b>	Zinc	Raw	Cam

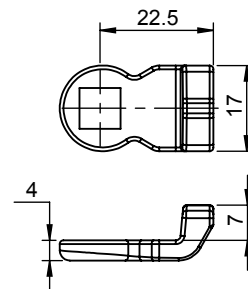

Product Code	Material	Finish	Description
<b>ZCL6</b>	Zinc	Raw	Cam

## Locks & Latches

### Key



**D-2233**



**D-1333**



**D-1333-CD**



**D-1242**



**D-1444**



**MK1555**



**D-1333-M**



**D-1333-M-CD**



**DB-1333**

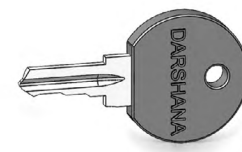

**D-2233-M**



**DK-70**

Product Code	Material	Finish	Type	Description
<b>D-2233</b>	Brass	Nickel	Press Fit	Unique Key
<b>D-1333</b>	Brass	Nickel	Press Fit	Unique Key
<b>D-1333-CD</b>	Brass	Nickel	Press Fit	Combination Key
<b>D-1242</b>	Brass	Nickel	-	Unique Key
<b>D-1444</b>	Brass	Nickel	Molded	Key
<b>MK-1555</b>	Brass	Nickel	Molded	Unique Key
<b>D-1333-M</b>	Brass	Nickel	Molded	Moulded Key
<b>D-1333-M-CD</b>	Brass	Nickel	Molded	Moulded Combination Key
<b>DB-1333</b>	Brass & Zinc	Nickel	Assembly	Handle Key
<b>D-2233-M</b>	Brass	Nickel	Molded	Moulded Key
<b>DK-70</b>	Brass	Nickel	Molded	Key

Keys to be Ordered Separately

Laser Marking available for CH finishing on minimum order



## Locks & Latches

### Barrel



**DMLK6  
Regular Barrel**



**DMLK6  
Shutter Barrel**



**DMLK6  
Combination Barrel**

Product Code	Material	Finish	Type	Description
<b>DMLK6 Regular Barrel</b>	Zinc	CH	Regular	Standard Key Lock
<b>DMLK6 Shutter Barrel</b>	Zinc		Shutter	Add SS for Shutter SS Version to be ordered separately. Applicable for Key D-1333 Series.
<b>DMLK6 Combination Barrel</b>	Zinc	CH	Combination	For Combination Lock, Number will be Marked on the Barrel & Key No. of Combination form A001 to A100 can possible.

## Locks & Latches

### Quarter Turn Lock Accessories Key



**DB1SQK**



**DB15K**



**DB1TK**

Product Code	Material	Finish	Description
<b>DB1SQK</b>	Zinc	Raw	Key
<b>DB15K</b>	Zinc	Raw	Key
<b>DB1TK</b>	Zinc	Raw	Key
Keys to be Ordered Separately			



**DB1SQPK**



**DB15PK**



**DB1TPK**



**DB2SQPK**



**DB2TPK**



**DB23PK**

Product Code	Material	Description
<b>DB1SQPK</b>	Polyamide	Key
<b>DB15PK</b>	Polyamide	Key
<b>DB1TPK</b>	Polyamide	Key
<b>DB2SQPK</b>	Polyamide	Key
<b>DB2TPK</b>	Polyamide	Key
<b>DB23PK</b>	Polyamide	Key
Keys to be Ordered Separately		

## Locks & Latches

### Quarter Turn Lock Accessories Key



DB5HK



DB5K



DBTK



DBSQ6K



DBSQ7K



DBSQ8K-PC



DBA8-3K



DBA10K



DBT10K



DBSL4K



DBSL4K-PC

Product Code	Material	Finish	Description
DB5HK	Zinc	Raw	Key
DB5K	Zinc	Raw	Key
DBTK	Zinc	Raw	Key
DBSQ6K	Zinc	Raw	Key
DBSQ7K	Zinc	Raw	Key
DBSQ8K-PC	Zinc	Black PC	Key can be Powder Coated
DBA8-3K	Zinc	Raw	Key
DBA10K	Zinc	Raw	Key
DBT10K	Zinc	Raw	Key
DBSL4K	Zinc	Raw	Key
DBSL4K-PC	Zinc	Black PC	Key

Keys to be Ordered Separately

Laser Marking available for CH finishing on minimum order

## Locks & Latches

### Quarter Turn Lock Accessories Key



DB5SQ6A-T-SQ



DPKH

Product Code	Material	Finish	Description
DB5SQ6A-T-SQ	Zinc	Raw	Key
DPKH	Polyamide	-	Key Holder
Keys & Key Holder to be Ordered Separately			
Keys can be customized			



DBTPK



DB5PK



DBHPK



DBSQ7PK



DBSQ8PK



DO5PK

Product Code	Material	Description
DBTPK	Polyamide	Key
DB5PK	Polyamide	Key
DBHPK	Polyamide	Key
DBSQ7PK	Polyamide	Key
DBSQ8PK	Polyamide	Key
DO5PK	Polyamide	Key

Keys to be Ordered Separately

Keys can be customized with Logo

# Locks & Latches

## Insert

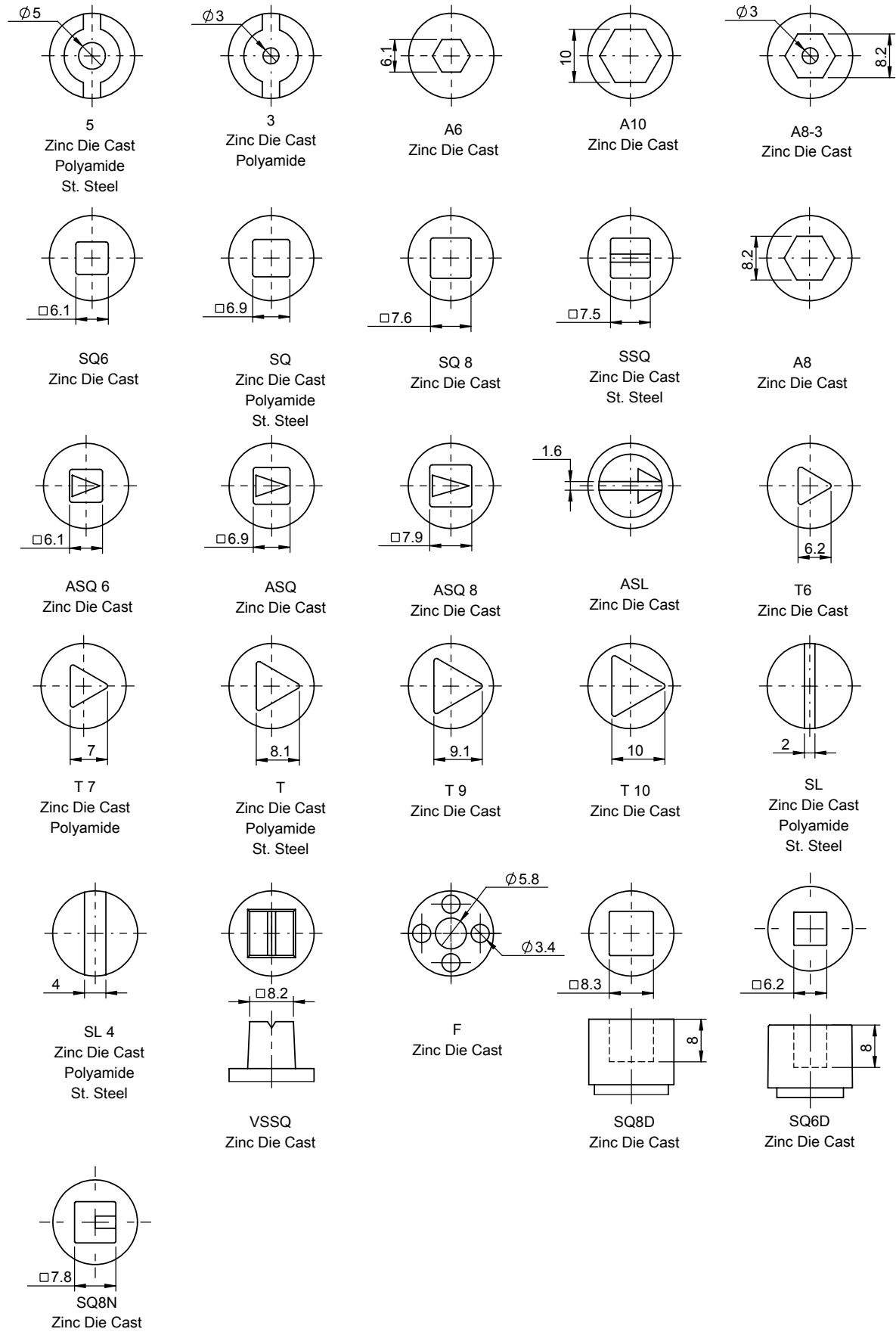

**Insert**

For Zinc Die Cast Standard is Chrome Plating (CH). Inserts are also available in Powder Coating (Black PC)

# Locks & Latches

## Quarter Turn Lock



**DMCL-5-MR6-PR**



**DMCL-5-MR2-C**



**DMCL-A10-MR8-PC**

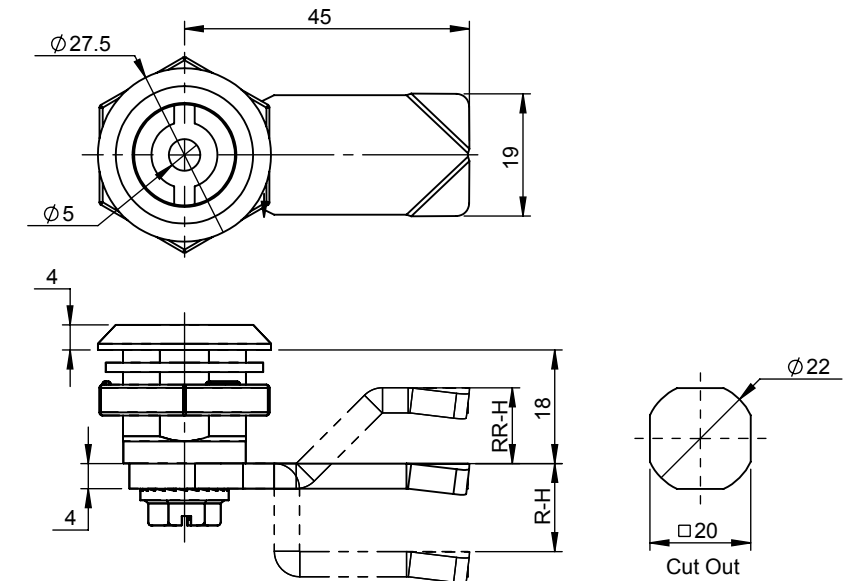

Product Code	Nut Material	Body Material	Body Finish	Insert Material	Insert Profile	Insert Finish	Cam Material	Cam Finish
<b>DMCL-5-MR6-PR</b>	Zinc	Zinc	CH	Zinc	5	CH	MS	Yellow Zinc
<b>DMCL-5-MR2-C</b>	Zinc	Zinc	CH	Zinc	5	CH	MS	Yellow Zinc
<b>DMCL-A10-MR8-PC</b>	Zinc	Zinc	Black PC	Zinc	A10	Black PC	MS	Yellow Zinc

Available Accessories : Sleeve Finger and Serrated Washer



# Locks & Latches

## Quarter Turn Lock

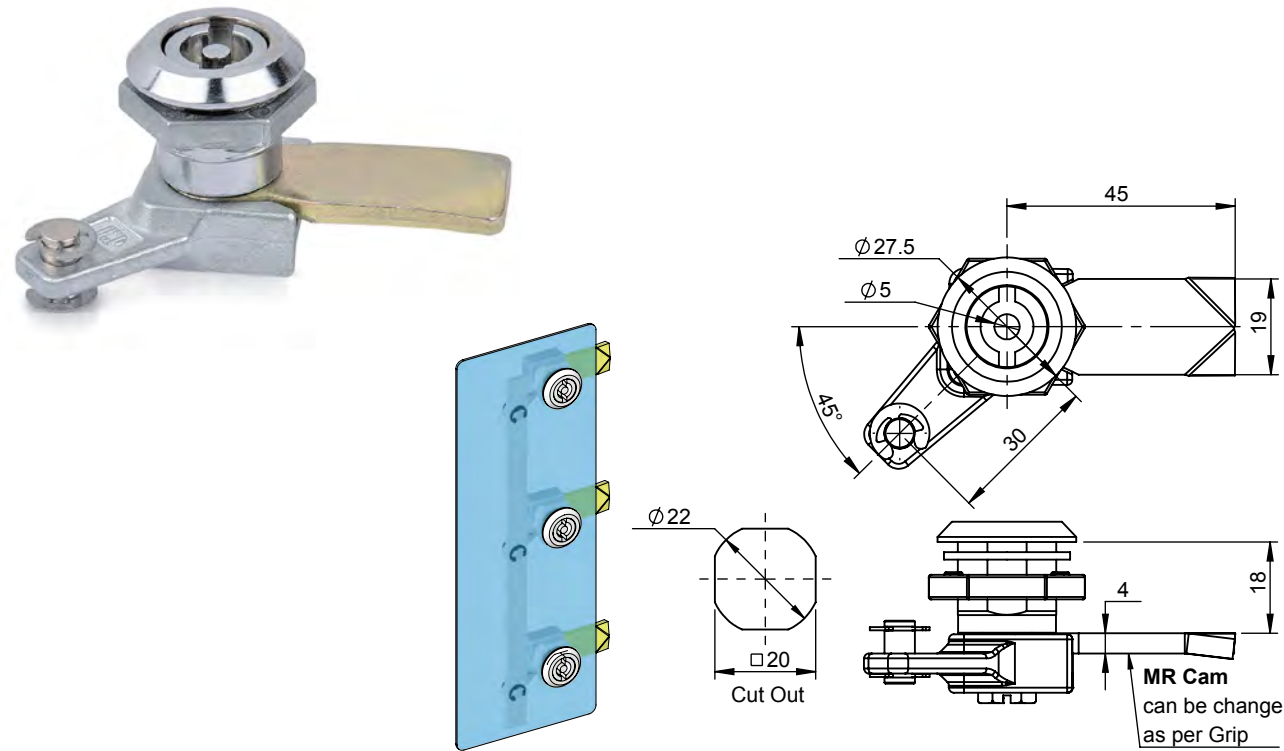

Product Code	Nut Material	Body Material	Body Finish	Insert Material	Insert Profile	Insert Finish	Cam Material	Cam Finish
<b>DMCE-5-MR</b>	Zinc	Zinc	CH	Zinc	5	CH	MS	Yellow Zinc

Standard Flat Rods of 1, 1.5 & 2 mtrs length can be supplied on request. Holes should be punched by the customer as per the requirement.

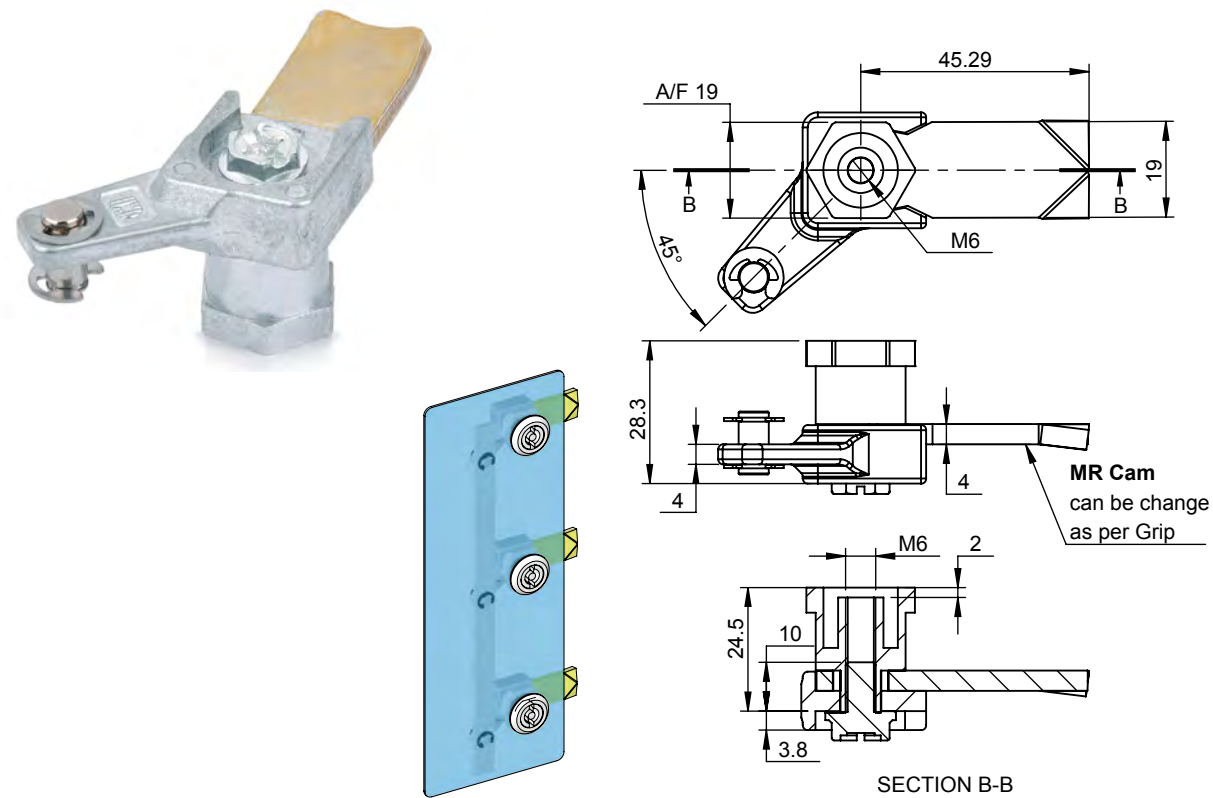

Product Code	Body Material	Body Finish	Cam Material	Cam Finish
<b>DMRE-MR</b>	Zinc	Blue Zinc	MS	Yellow Zinc

Standard Flat Rods of 1, 1.5 & 2 mtrs length can be supplied on request. Holes should be punched by the customer as per the requirement.

# Locks & Latches

## Quarter Turn Lock

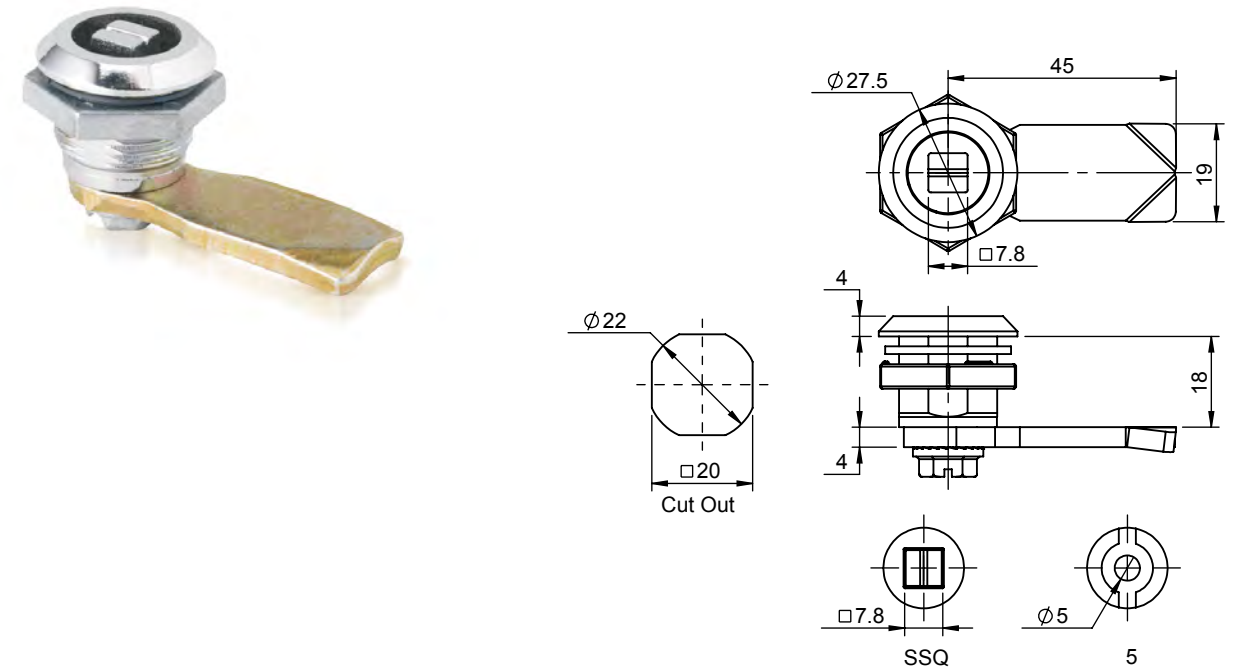

Product Code	Nut Material	Body Material	Body Finish	Insert Material	Insert Profile	Insert Finish	Cam Material	Cam Finish	Description
<b>DMCL-182-SSQ-MR</b>	Zinc	Zinc	CH	Zinc	SSQ	CH	MS	Yellow Zinc	Heavy Duty Lock

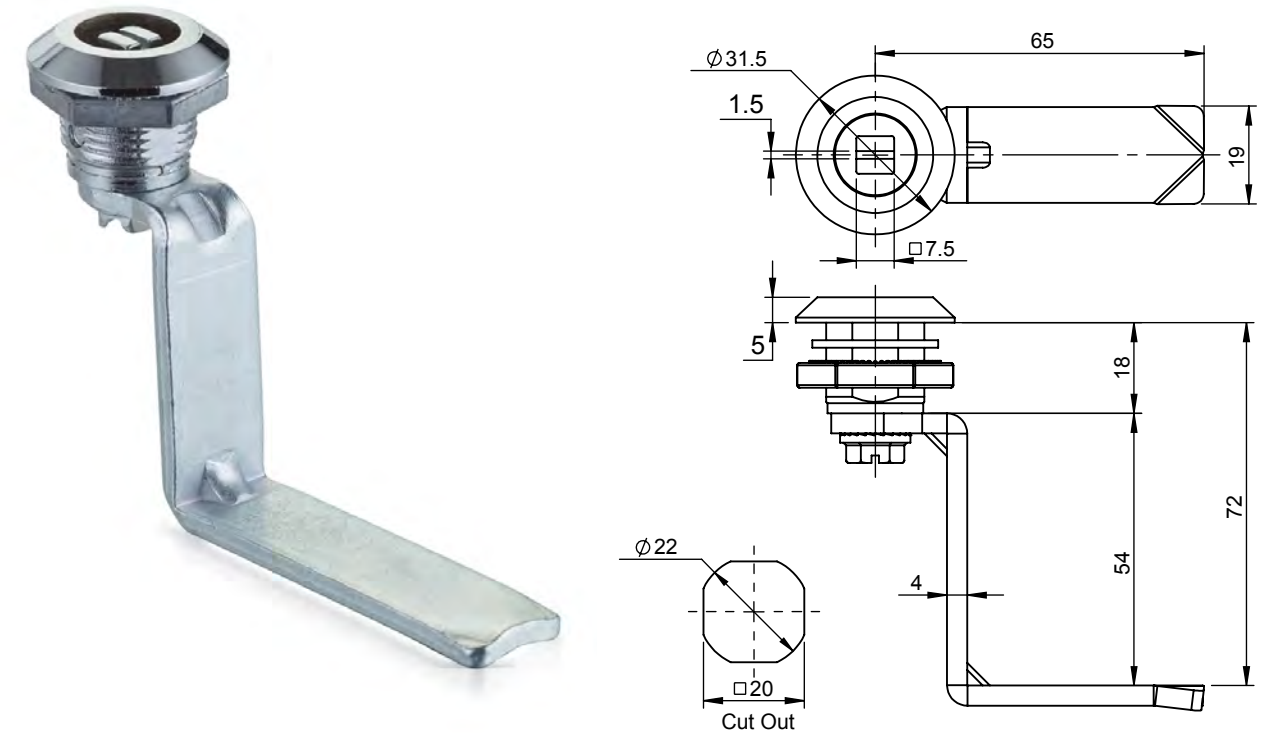

Product Code	Nut Material	Body Material	Body Finish	Insert Material	Insert Profile	Insert Finish	Cam Material	Cam Finish
<b>DMACL-SSQ-MR54-L65-BZ</b>	Zinc	Zinc	CH	Zinc	SSQ	CH	MS	Blue Zinc

# Locks & Latches

## Quarter Turn Lock



DPCL-5-MR



DPCL-T-MR-F2

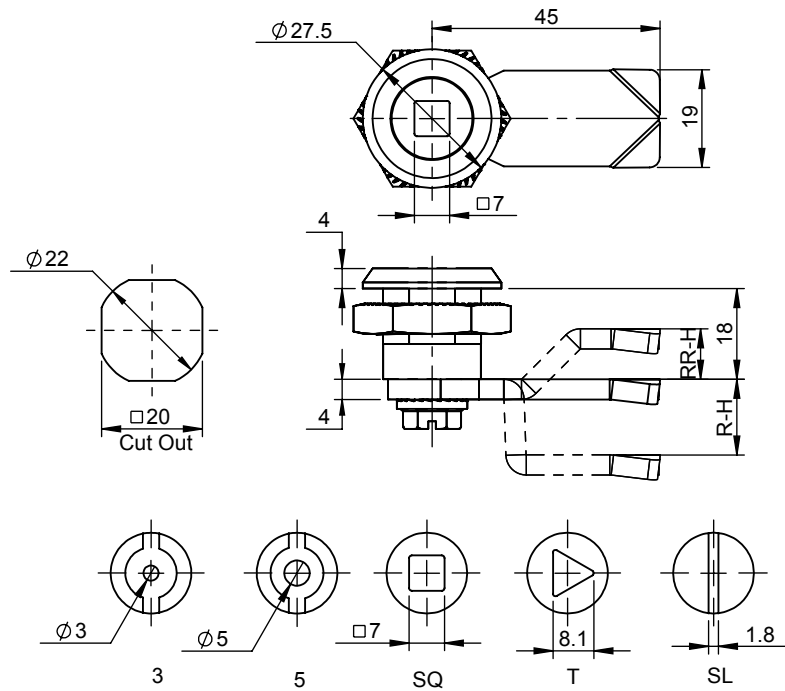

Product Code	Nut Material	Body Material	Insert Material	Insert Profile	Cam Material	Cam Finish	Available Accessories
DPCL-5-MR	Polyamide	Polyamide	Polyamide	5	MS	Yellow Zinc	-
DPCL-T-MR-F2	Polyamide	Polyamide	Polyamide	T	MS	Yellow Zinc	Finger

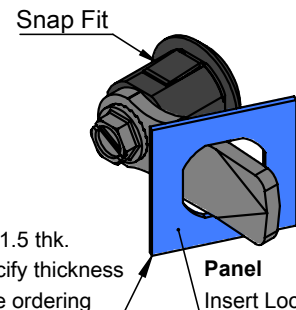

1 to 1.5 thk.  
Specify thickness while ordering

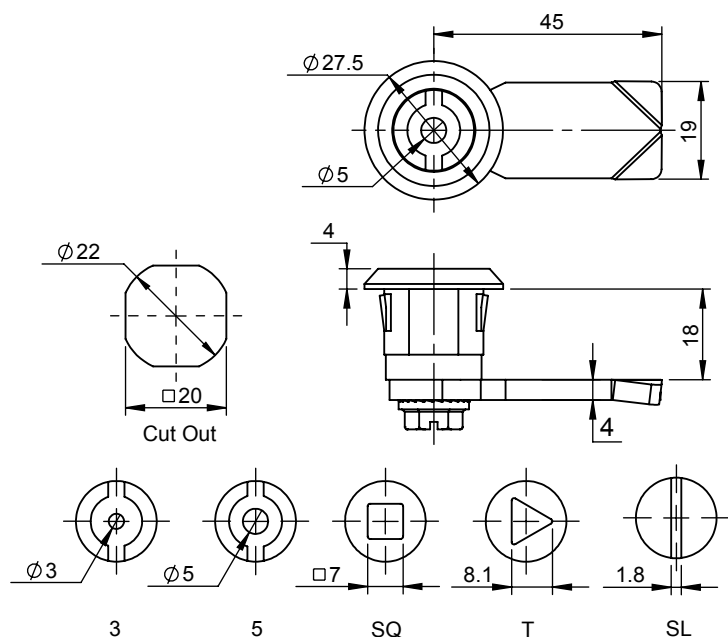

Product Code	Body Material	Insert Material	Insert Profile	Cam Material	Cam Finish
DPCCCL-5-MR	Polyamide	Polyamide	5	MS	Yellow Zinc

# Locks & Latches

## Quarter Turn Lock

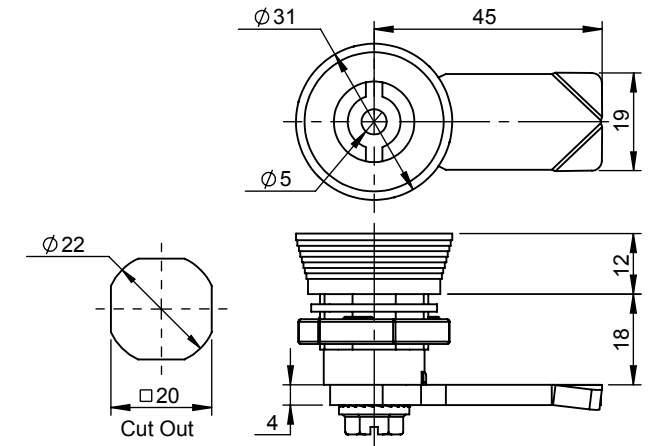

Product Code	Nut Material	Body Material	Body Finish	Insert Material	Insert Profile	Insert Finish	Cam Material	Cam Finish
DMPL-5-MR-PC	Zinc	Zinc	Black PC	Zinc	5	CH	MS	Yellow Zinc

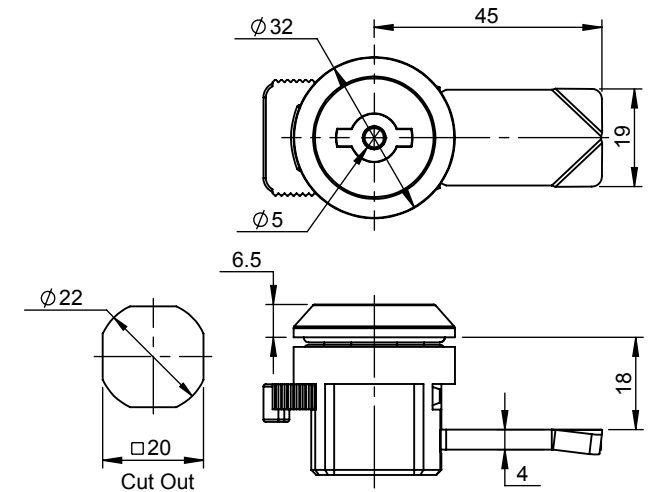
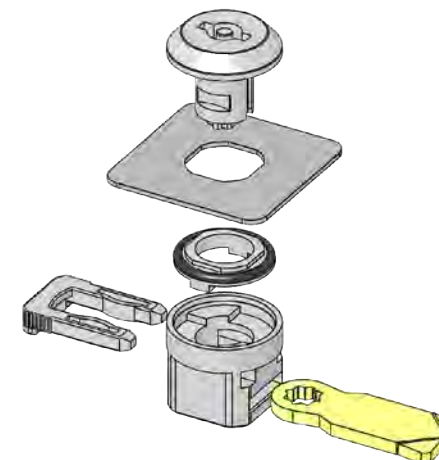

Product Code	Clip Material	Body Material	Insert Material	Insert Profile	Cam Material	Cam Finish
DP5CF-MR4-BZ	Polyamide	Polyamide	Polyamide	5	MS	Blue Zinc

# Locks & Latches

## Quarter Turn Lock

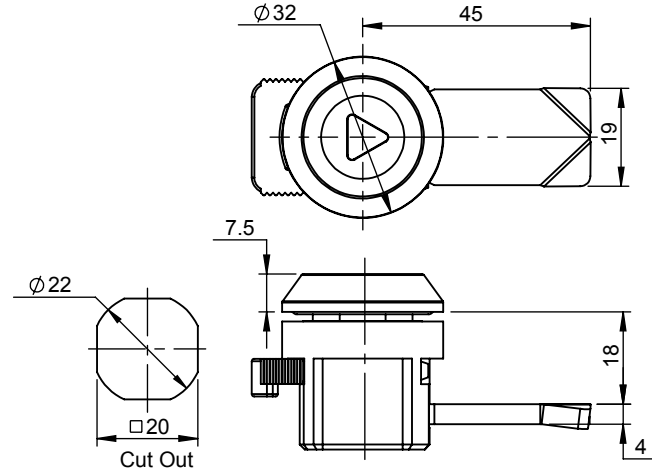
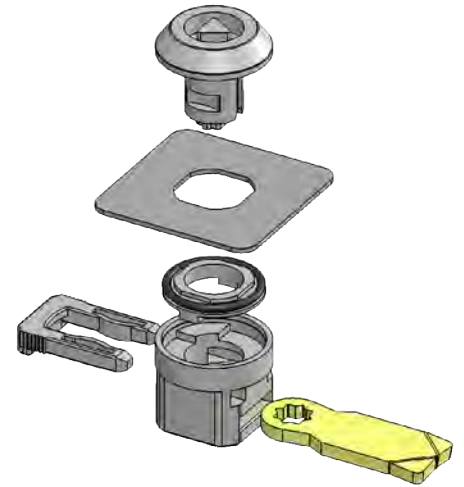

Product Code	Clip Material	Body Material	Insert Material	Insert Profile	Cam Material	Cam Finish
<b>DPTCF-MRR7</b>	Polyamide	Polyamide	Polyamide	T	MS	Yellow Zinc



**DM3-A10-MR**

**DM3-SQ6D-MR-BZ**

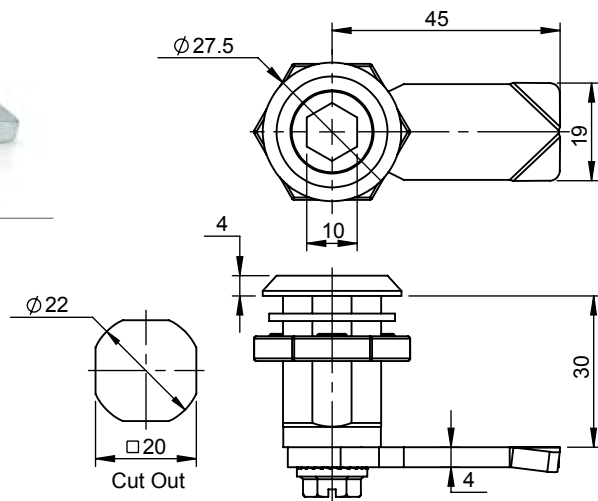

2020

Product Code	Nut Material	Body Material	Body Finish	Insert Material	Insert Profile	Insert Finish	Cam Material	Cam Finish
<b>DM3-A10-MR</b>	Zinc	Zinc	CH	Zinc	A10	CH	MS	Yellow Zinc
<b>DM3-SQ6D-MR-BZ</b>	Zinc	Zinc	CH	Zinc	SQ6D	CH	MS	Blue Zinc

# Locks & Latches

## Quarter Turn Lock

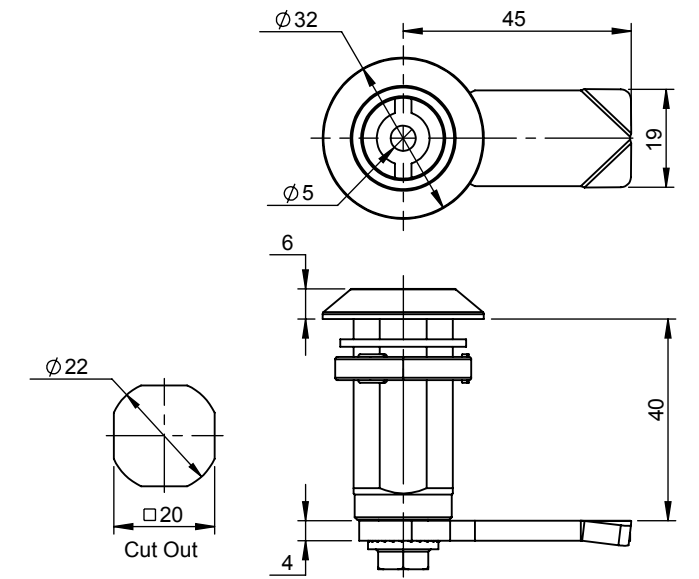

Product Code	Nut Material	Body Material	Body Finish	Insert Material	Insert Profile	Insert Finish	Cam Material	Cam Finish
<b>DM4-5-MR-PC</b>	Zinc	Zinc	Black PC	Zinc	5	Black PC	MS	Yellow Zinc

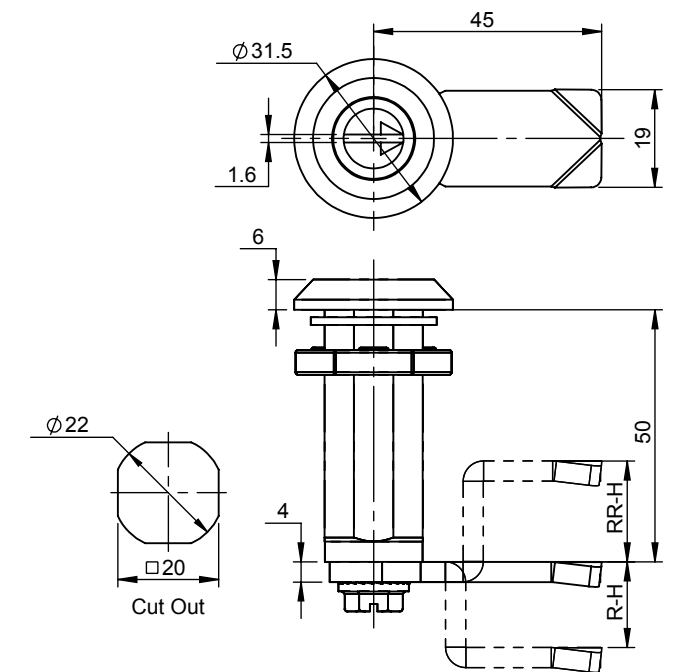

Product Code	Nut Material	Body Material	Body Finish	Insert Material	Insert Profile	Insert Finish	Cam Material	Cam Finish
<b>DM5-ASL-MR4</b>	Zinc	Zinc	CH	Zinc	ASL	CH	MS	Yellow Zinc



# Locks & Latches

## Quarter Turn Lock

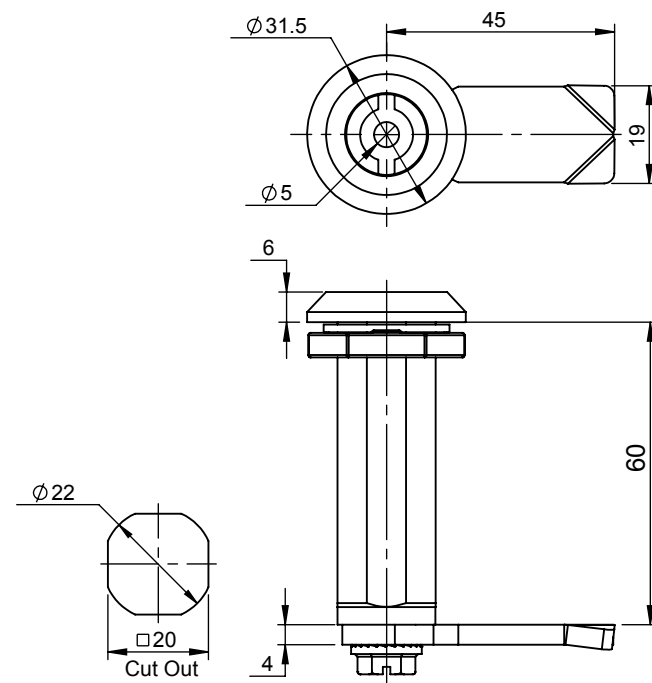

Product Code	Nut Material	Body Material	Body Finish	Insert Material	Insert Profile	Insert Finish	Cam Material	Cam Finish
DM6-5-MR	Zinc	Zinc	CH	Zinc	5	CH	MS	Yellow Zinc

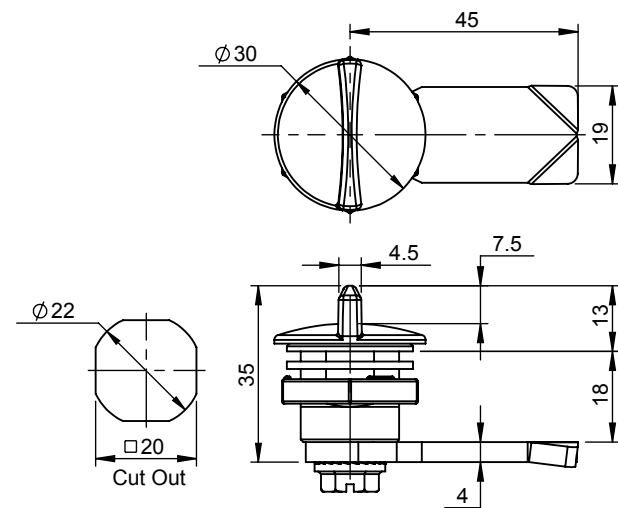

Product Code	Nut Material	Body Material	Body Finish	Insert Material	Insert Profile	Insert Finish	Cam Material	Cam Finish
DKMCL-MR	Zinc	Zinc	Raw	Zinc	Wing Knob Plain	Black PC	MS	Yellow Zinc

# Locks & Latches

## Quarter Turn Lock



DPAG-HC3



DPAG-AG5

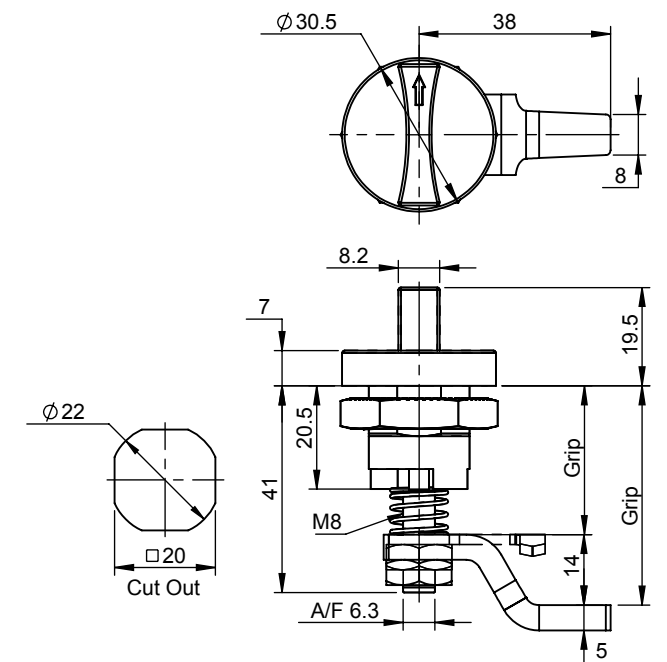

Product Code	Nut Material	Body Material	Insert Material	Insert Profile	Cam Material	Cam Finish
DPAG-HC3	Polyamide	Polyamide	Polyamide	Wing Knob Plain	MS	Nickel
DPAG-AG5	Polyamide	Polyamide	Polyamide	Wing Knob Plain	MS	Yellow Zinc
DPAG-AG5-V	Polyamide	Polyamide	Polyamide	Wing Knob Plain	MS	Yellow Zinc

# Locks & Latches

## Fascia Lock

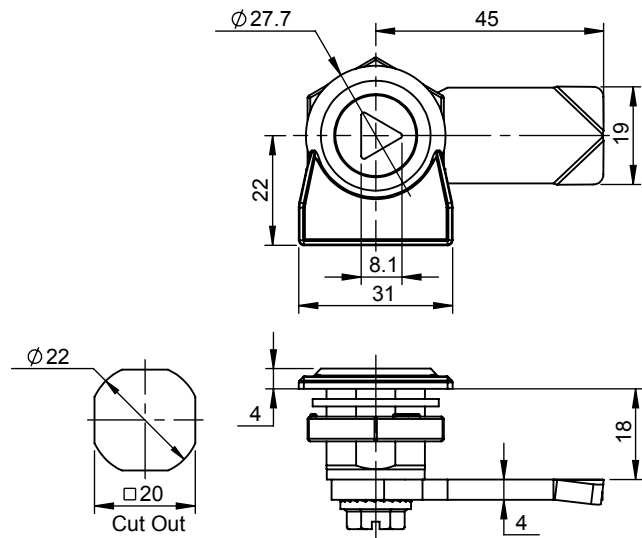

Product Code	Nut Material	Body Material	Body Finish	Insert Material	Insert Profile	Insert Finish	Cam Material	Cam Finish
<b>DMCLN-T-MR</b>	Zinc	Zinc	CH	Zinc	T	CH	MS	Yellow Zinc
Laser Marking available on minimum order								

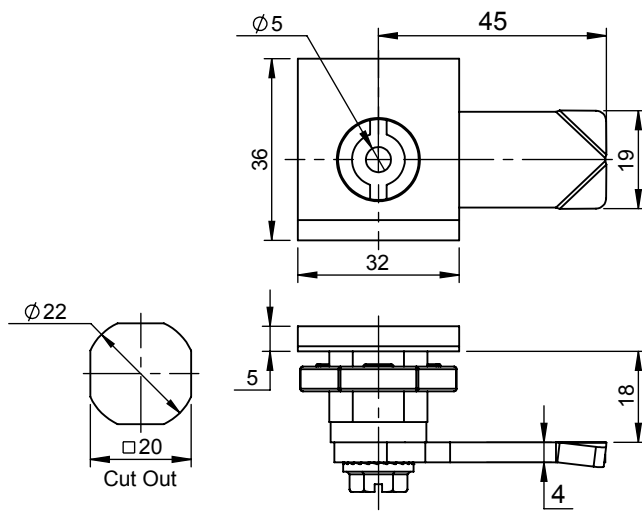

Product Code	Nut Material	Body Material	Body Finish	Insert Material	Insert Profile	Insert Finish	Cam Material	Cam Finish
<b>DMRCL-5-MR</b>	Zinc	Zinc	Nickel	Zinc	5	Nickel	MS	Yellow Zinc
Laser Marking available on minimum order								

# Locks & Latches

## Fascia Lock

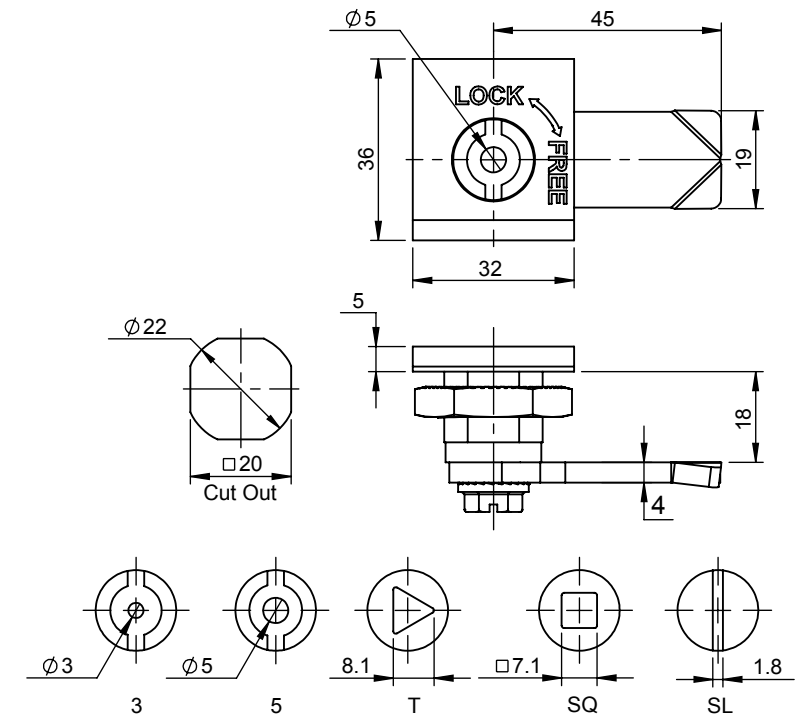

Product Code	Nut Material	Body Material	Insert Material	Insert Profile	Cam Material	Cam Finish
<b>DPRCL-5-MR</b>	Polyamide	Polyamide	Polyamide	5	MS	Yellow Zinc



**DPRCL1-3M-MR**

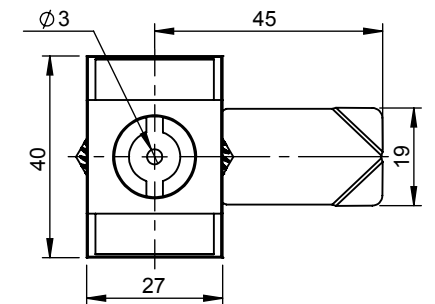

**DPRCL1-3M-C2**

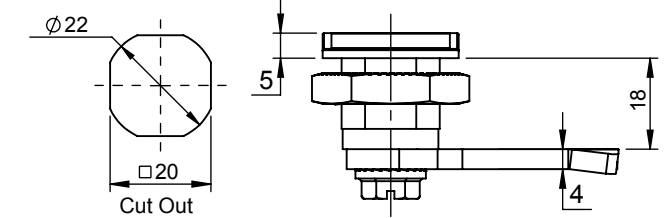

Product Code	Nut Material	Body Material	Insert Material	Insert Profile	Insert Finish	Cam Material	Cam Finish
<b>DPRCL1-3M-MR</b>	Zinc	Polyamide	Zinc	3	CH	MS	Yellow Zinc
<b>DPRCL1-3M-C2</b>	Zinc	Polyamide	Zinc	3	CH	Polyamide	-

## Locks &amp; Latches

## Fascia Lock

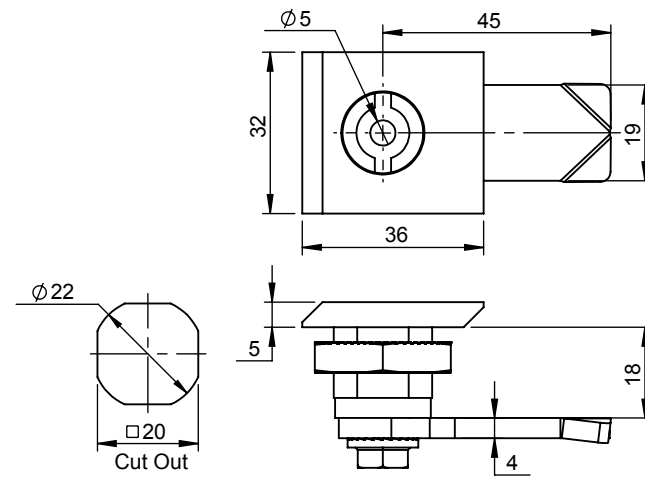

Product Code	Nut Material	Body Material	Insert Material	Insert Profile	Cam Material	Cam Finish
<b>DPRCL2-5M-MR</b>	Zinc	Polyamide Gray	Zinc	5	MS	Yellow Zinc

## Locks &amp; Latches

## Safety Lock

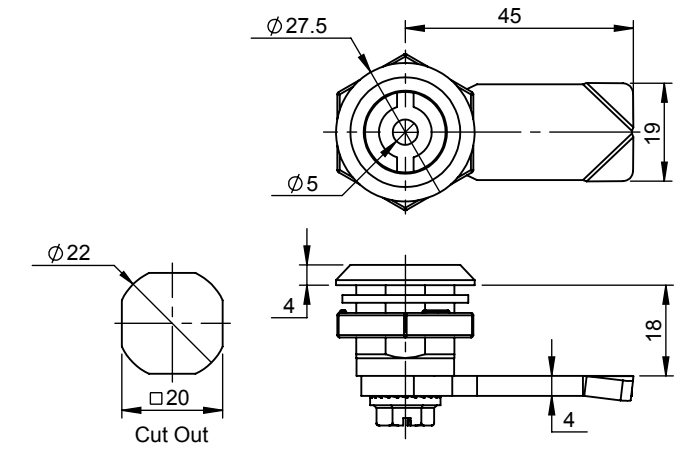

Product Code	Nut Material	Body Material	Body Finish	Insert Material	Insert Profile	Insert Finish	Cam Material	Cam Finish	Key
<b>DMCL-5H-MR</b>	Zinc	Zinc	CH	Zinc	5	CH	MS	Yellow Zinc	DB5HK

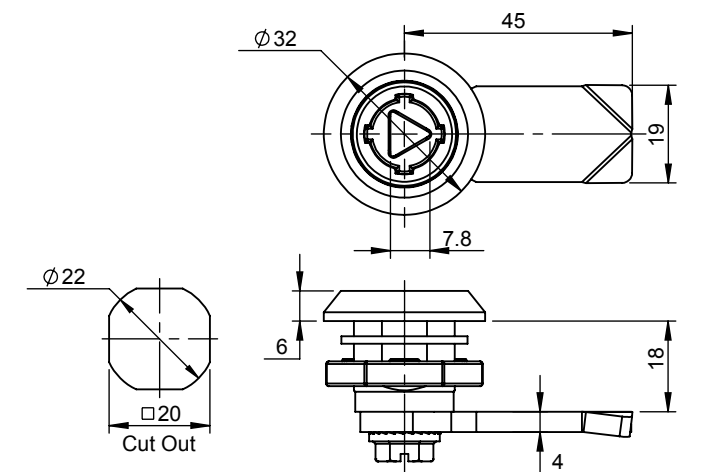
**DMSF-T-MR****DMSF-SQ-MR-BZ**

Product Code	Nut Material	Body Material	Body Finish	Insert Material	Insert Profile	Insert Finish	Cam Material	Cam Finish	Key
<b>DMSF-T-MR</b>	Zinc	Zinc	CH	Zinc	T	CH	MS	Yellow Zinc	T8SF
<b>DMSF-SQ-MR-BZ</b>	Zinc	Zinc	CH	Zinc	SQ	CH	MS	Blue Zinc	SQ8SF

Key to be ordered separately

## Locks & Latches

### Safety Lock

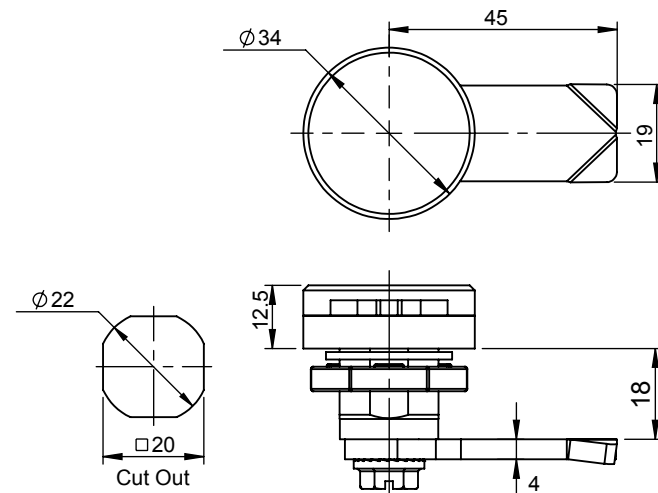

Product Code	Nut Material	Body Material	Body Finish	Insert Material	Insert Profile	Insert Finish	Cam Material	Cam Finish	Key
<b>DMKH-34-MR</b>	Zinc	Zinc	CH	Zinc	Round	CH	MS	Yellow Zinc	KH-1
<b>Key to be ordered separately</b>									
Laser Marking available on minimum order									

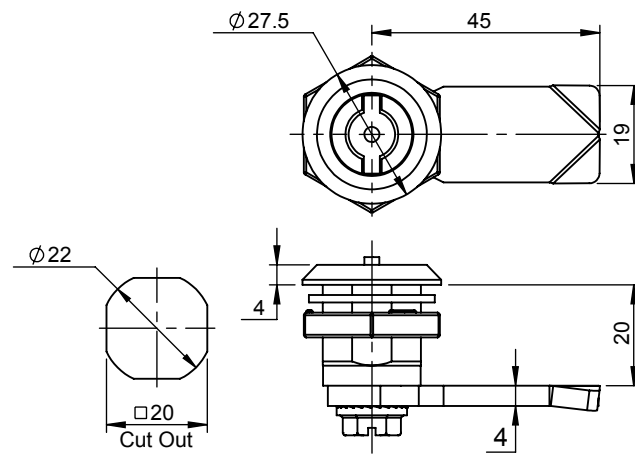

Product Code	Nut Material	Body Material	Body Finish	Insert Material	Insert Profile	Insert Finish	Cam Material	Cam Finish	Key
<b>DMCLSP-12-MR</b>	Zinc	Zinc	CH	Zinc	-	CH	MS	Yellow Zinc	DB5K
<b>Key to be ordered separately</b>									

## Locks & Latches

### Anti-Vibration Lock



**DMSCL-18-T-MR**



**DMSCL-18-SQ-MR2-FC-BZ**

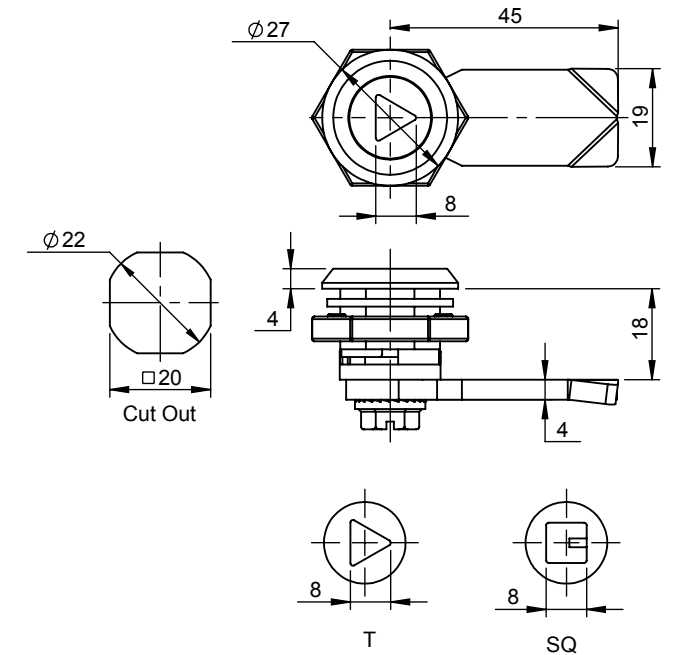

Product Code	Nut Material	Body Material	Body Finish	Insert Material	Insert Profile	Insert Finish	Cam Material	Cam Finish	Key
<b>DMSCL-18-T-MR</b>	Zinc	Zinc	CH	Zinc	T	CH	MS	Yellow Zinc	DBTK
<b>DMSCL-18-SQ-MR2-FC-BZ</b>	Zinc	Zinc	CH	Zinc	SQ	CH	MS	Blue Zinc	DBSQ8K
<b>Key to be ordered separately</b>									

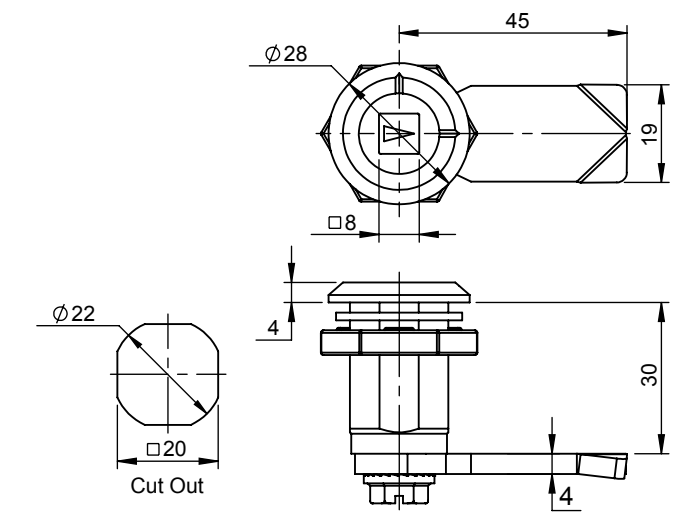

Product Code	Nut Material	Body Material	Body Finish	Insert Material	Insert Profile	Insert Finish	Cam Material	Cam Finish	Key
<b>DMAVCL-30-ASQ8-MR</b>	Zinc	Zinc	CH	Zinc	ASQ8	CH	MS	Yellow Zinc	DBSQ8K
<b>Key to be ordered separately</b>									



## Locks & Latches

### Anti-Vibration Lock



DRSCl-TS-SR7



DRSCl-SQ8S-SR7

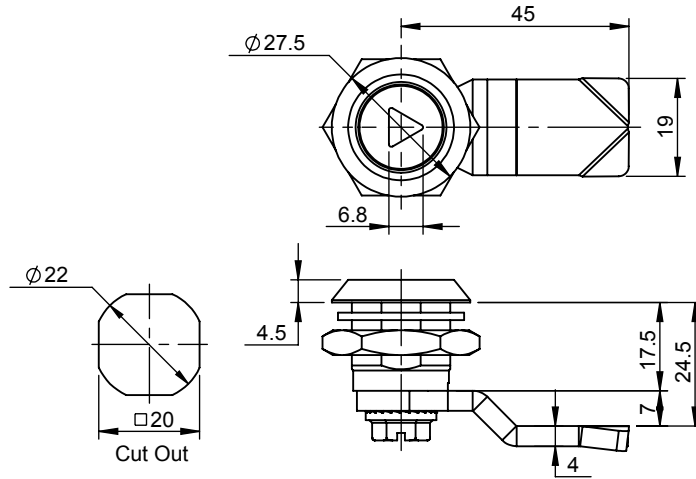

Product Code	Nut Material	Body Material	Body Finish	Insert Material	Insert Profile	Insert Finish	Cam Material	Cam Finish	Key
DRSCl-TS-SR7	SS-304	SS-304	Electro Polishing	SS-304	T	Electro Polishing	SS-304	Electro Polishing	DSTK
DRSCl-SQ8S-SR7	SS-304	SS-304	Electro Polishing	SS-304	SQ8	Electro Polishing	SS-304	Electro Polishing	DSSQ8K

Key to be ordered separately

## Locks & Latches

### Quarter Turn Lock SS



DRS-5S-SR8



DRS-SSQS-SR7



DRS-TS-SR7



DRS-SQ7S-SR7

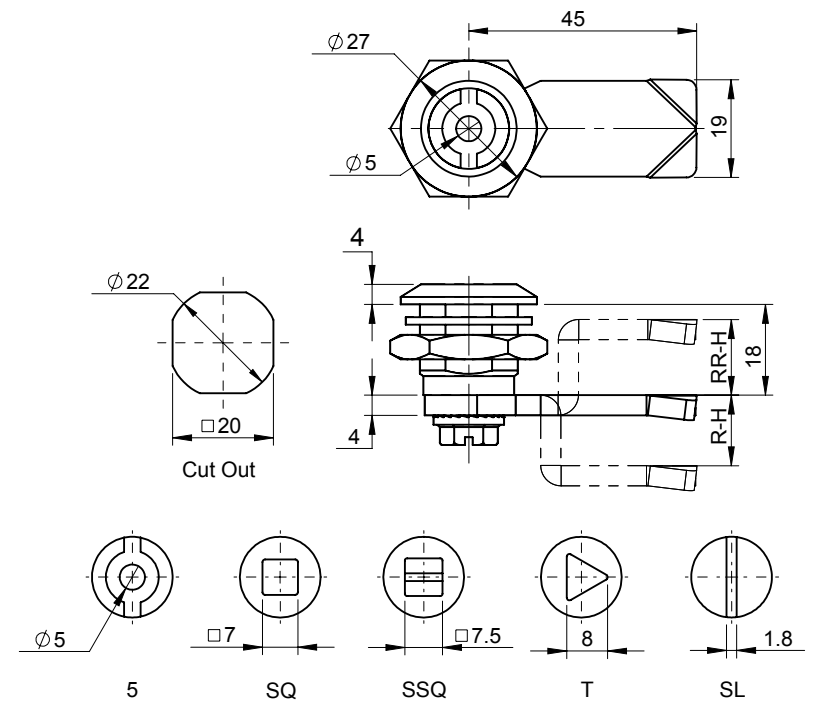

Product Code	Nut Material	Body Material	Body Finish	Insert Material	Insert Profile	Insert Finish	Cam Material	Cam Finish
DRS-5S-SR8	SS-304	SS-304	Electro Polishing	SS-304	5	Electro Polishing	SS-304	Sand Blasting
DRS-SSQS-SR7	SS-304	SS-304	Electro Polishing	SS-304	SSQ	Electro Polishing	SS-304	Sand Blasting
DRS-TS-SR7	SS-304	SS-304	Electro Polishing	SS-304	T	Electro Polishing	SS-304	Sand Blasting
DRS-SQ7S-SR7	SS-304	SS-304	Electro Polishing	SS-304	SQ7	Electro Polishing	SS-304	Sand Blasting
DRS-5S-SR7-316L	SS-316L	SS-316L	Electro Polishing	SS-316L	5	Electro Polishing	SS-316L	Sand Blasting

## Locks &amp; Latches

## Quarter Turn Lock SS

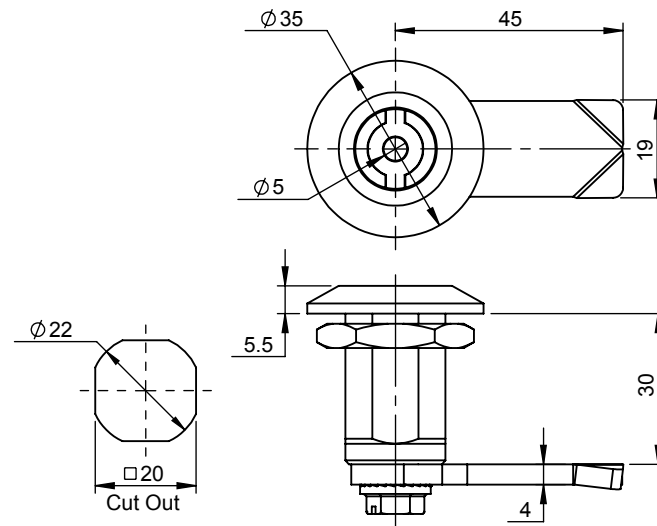

Product Code	Nut Material	Body Material	Body Finish	Insert Material	Insert Profile	Insert Finish	Cam Material	Cam Finish
<b>DRS3-5S-SR</b>	SS-304	SS-304	Electro Polishing	SS-304	5	Electro Polishing	SS-304	Sand Blasting

## Locks &amp; Latches

## 'L' Handle Lock SS



DRS-L1SB-SR



DRS-L1S-SR

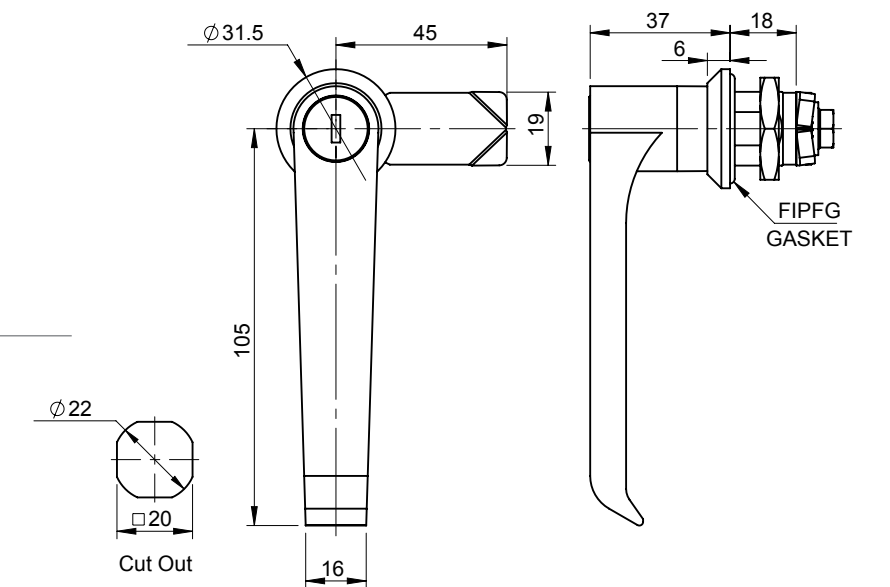

Product Code	Nut Material	Body Material	Body Finish	Insert Material	Insert Profile	Insert Finish	Cam Material	Cam Finish	Key
<b>DRS-L1SB-SR</b>	SS-304	SS-304	Electro Polishing	SS-304	L Handle	Electro Polishing	SS-304	Sand Blasting	–
<b>DRS-L1S-SR</b>	SS-304	SS-304	Electro Polishing	SS-304	L Handle	Electro Polishing	SS-304	Sand Blasting	Key-D-1333
<b>DRS-L1SB-SR-316L</b>	SS-316L	SS-316L	Electro Polishing	SS-316L	L Handle	Electro Polishing	SS-316L	Sand Blasting	–
<b>DRS-L1S-SR-316L</b>	SS-316L	SS-316L	Electro Polishing	SS-316L	L Handle	Electro Polishing	SS-316L	Sand Blasting	Key-D-1333

## Locks & Latches

### Spring Loaded Lock

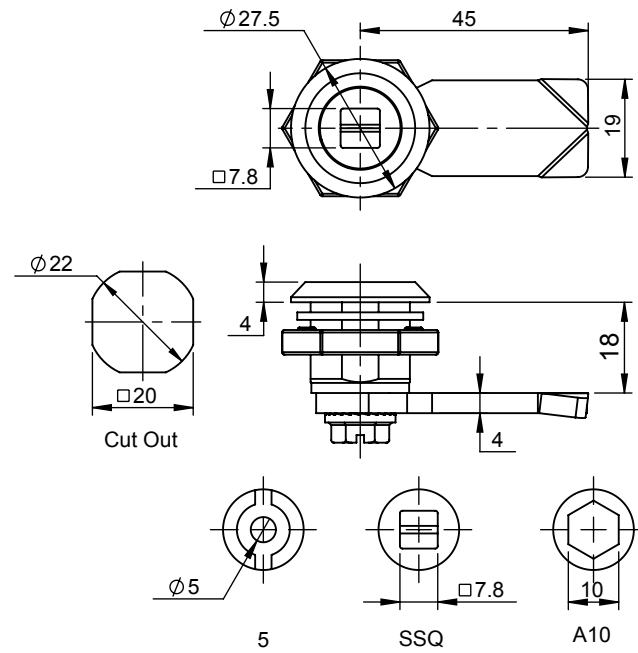

Product Code	Nut Material	Body Material	Body Finish	Insert Material	Insert Profile	Insert Finish	Cam Material	Cam Finish
<b>DMSCL-182-SSQ-MR</b>	Zinc	Zinc	CH	Zinc	SSQ	CH	MS	Yellow Zinc

## Locks & Latches

### Spring Loaded Lock

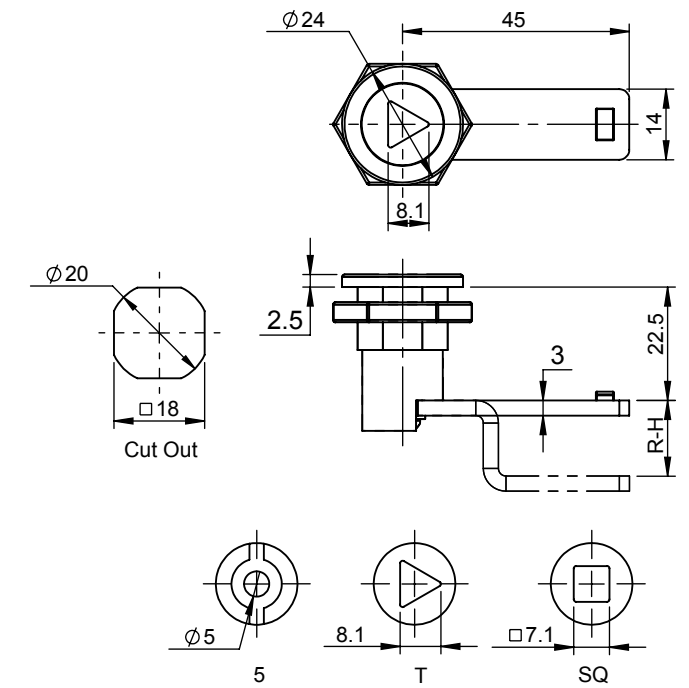

Product Code	Nut Material	Body Material	Body Finish	Insert Material	Insert Profile	Insert Finish	Cam Material	Cam Finish
<b>DMSCL-T-MRS</b>	Zinc	Zinc	CH	Zinc	T	CH	MS	Yellow Zinc

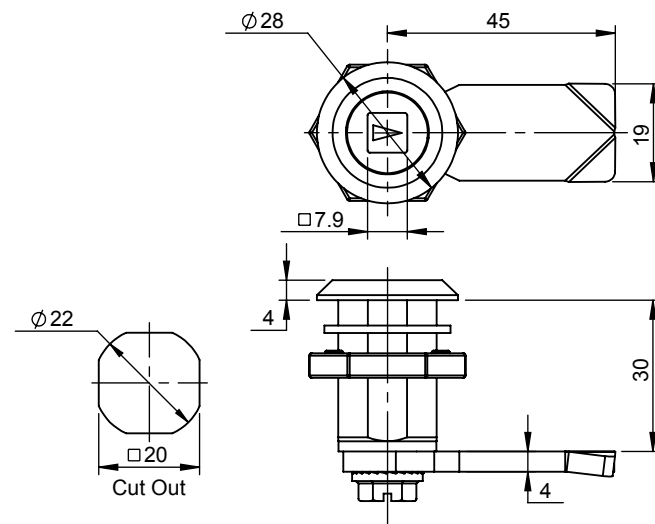

Product Code	Nut Material	Body Material	Body Finish	Insert Material	Insert Profile	Insert Finish	Cam Material	Cam Finish
<b>DMSCL-30-ASQ8-MR</b>	Zinc	Zinc	CH	Zinc	ASQ8	CH	MS	Yellow Zinc

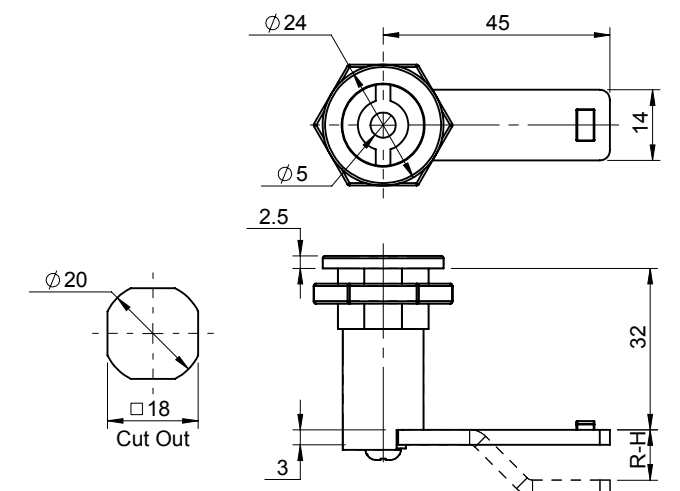

Product Code	Nut Material	Body Material	Body Finish	Insert Material	Insert Profile	Insert Finish	Cam Material	Cam Finish
<b>DM3SCL-5-MRS</b>	Zinc	Zinc	CH	Zinc	5	CH	MS	Yellow Zinc

## Locks & Latches

### Spring Loaded Lock

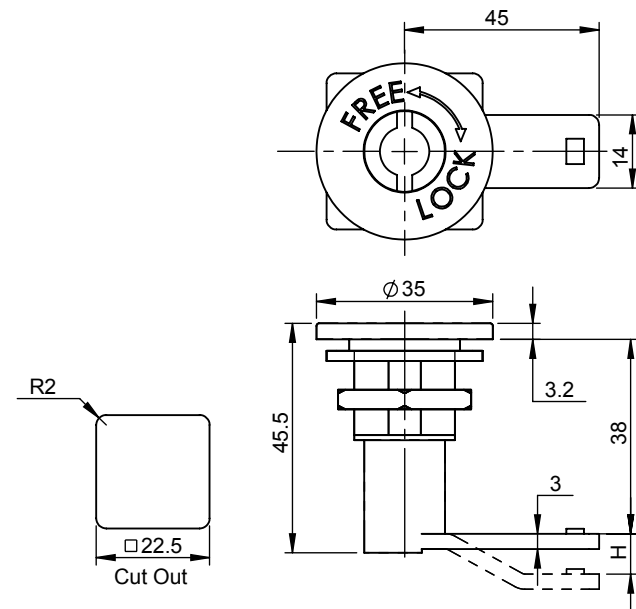

Product Code	Nut Material	Body Material	Body Finish	Insert Material	Insert Profile	Insert Finish	Cam Material	Cam Finish
<b>DM4SCL-MRS</b>	Zinc	Zinc	Nickel	Zinc	Round	Nickel	MS	Yellow Zinc

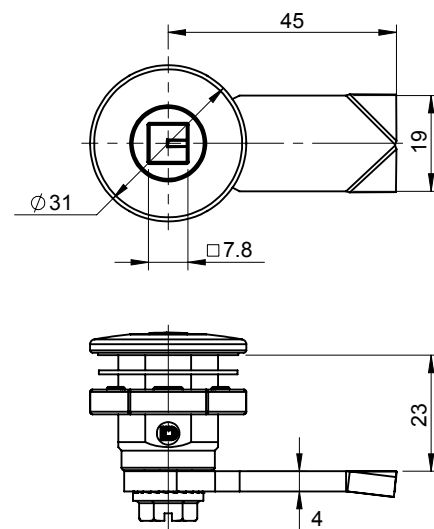

2020

Product Code	Nut Material	Body Material	Body Finish	Insert Material	Insert Profile	Insert Finish	Cam Material	Cam Finish
<b>DMSL23-SQ8N-MR</b>	Zinc	Zinc	Raw	Zinc	SQ	CH	MS	Yellow Zinc
<b>DMSL23-SQ8N-MR4-BZ</b>	Zinc	Zinc	Raw	Zinc	SQ	CH	MS	Blue Zinc

## Locks & Latches

### Compression Lock



DMCO-5-MR

DRSCO-5S-SR-SS316L

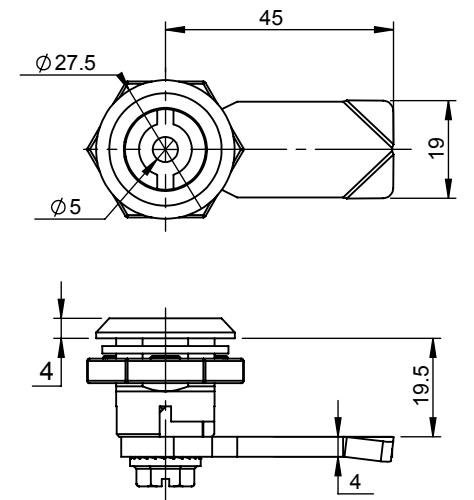

2020

Product Code	Nut Material	Body Material	Body Finish	Insert Material	Insert Profile	Insert Finish	Cam Material	Cam Finish
<b>DMCO-5-MR</b>	Zinc	Zinc	CH	Zinc	5	CH	MS	Yellow Zinc
<b>DRSCO-5S-SR-SS316L</b>	SS316L	SS316L	Electro Polishing	SS-304	5	Electro Polishing	SS-304	Sand Blasting

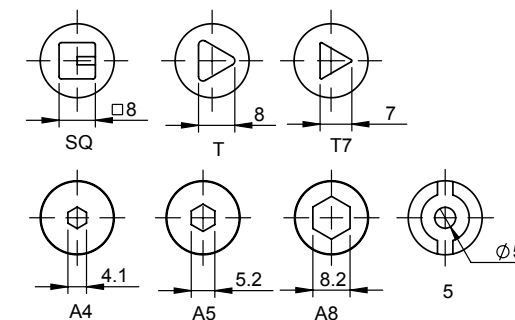

Product Code	Nut Material	Body Material	Body Finish	Insert Material	Insert Profile	Insert Finish	Cam Material	Cam Finish
<b>DMCO1-SQ-MR</b>	Zinc	Zinc	CH	Zinc	SQ	CH	MS	Yellow Zinc



# Locks & Latches

## Compression Lock



DKMCO1-MR



DRKSCO1-SR

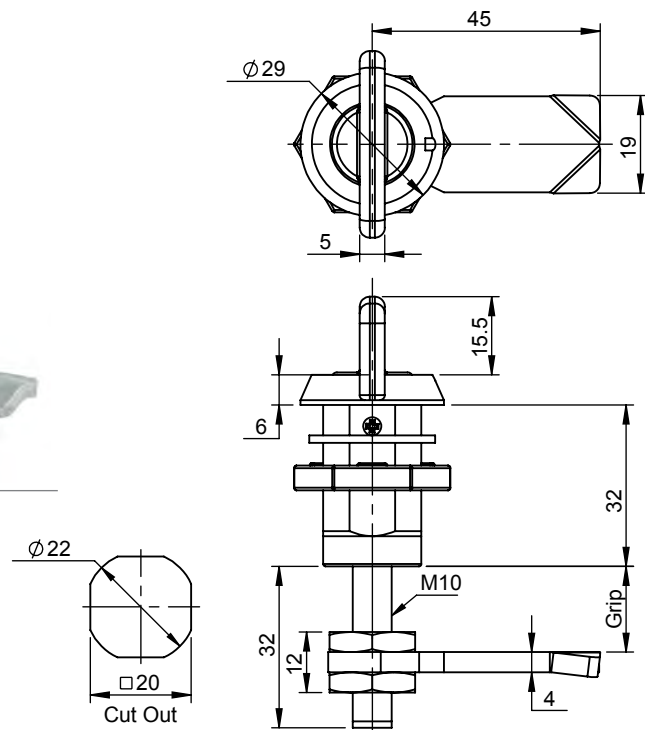

2020

Product Code	Nut Material	Body Material	Body Finish	Insert Material	Insert Profile	Insert Finish	Cam Material	Cam Finish
DKMCO1-MR	Zinc	Zinc	CH	Zinc	Knob	Black PC	MS	Yellow Zinc
DRKSCO1-SR	SS-304	SS-304	Electro Polishing	SS-304	Knob	Electro Polishing	SS-304	Sand Blasting

# Locks & Latches

## Compression Lock



Product Code	Nut Material	Body Material	Body Finish	Insert Material	Insert Profile	Insert Finish	Cam Material	Cam Finish
DRSCO1-30-SQ-SR	SS-304	SS-304	Electro Polishing	SS-304	SQ	Electro Polishing	SS-304	Sand Blasting

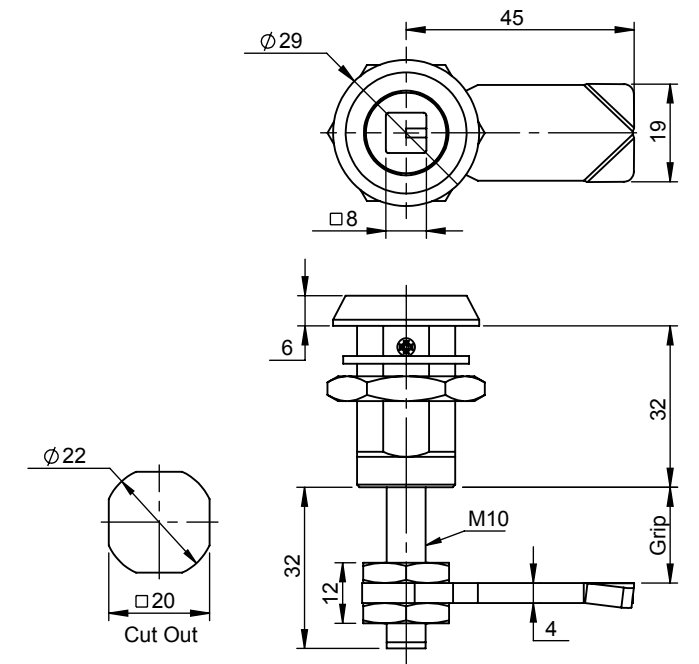

Product Code	Nut Material	Body Material	Body Finish	Insert Material	Insert Profile	Insert Finish	Cam Material	Cam Finish
DMCO2T-G-MR-PC	Zinc	Zinc	Black PC	Zinc	T Handle	Black PC	MS	Yellow Zinc

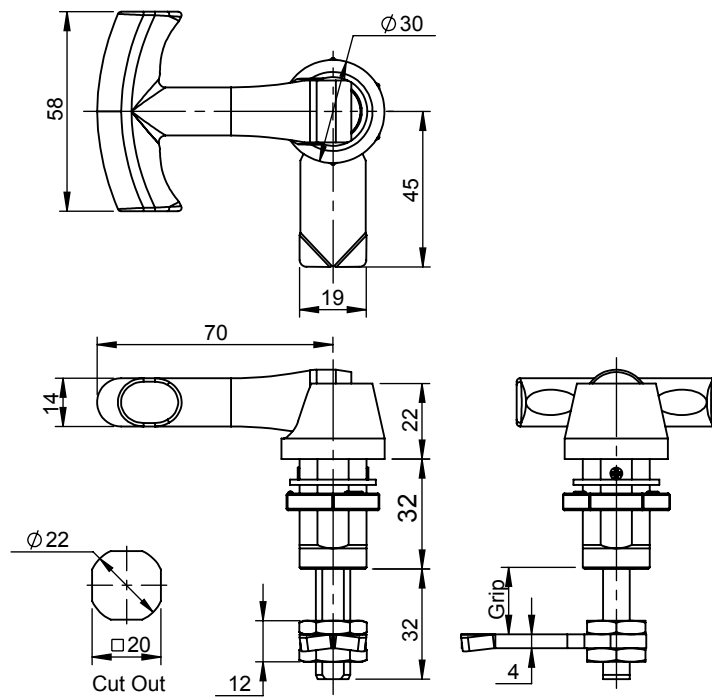

Product Code	Nut Material	Body Material	Body Finish	Insert Material	Insert Profile	Insert Finish	Cam Material	Cam Finish
DRSCO1M-SQ-SR	SS-304	SS-304	Electro Polishing	SS-304	SQ	Electro Polishing	SS-304	Sand Blasting

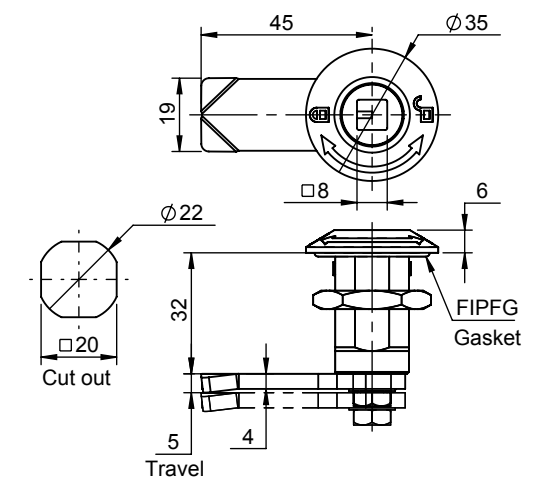

# Locks & Latches

## Compression Lock

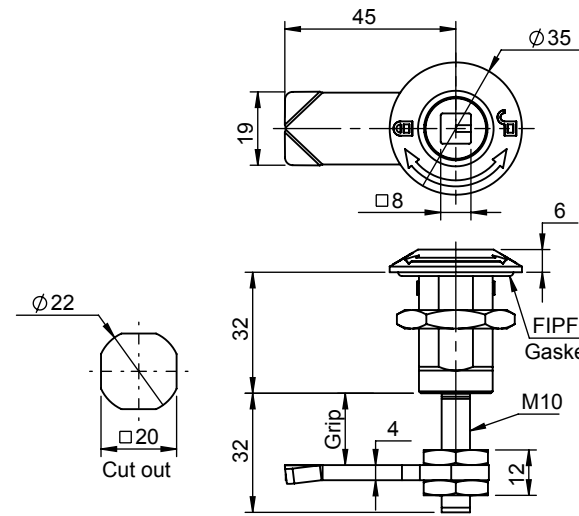

Product Code	Nut Material	Body Material	Body Finish	Insert Material	Insert Profile	Insert Finish	Cam Material	Cam Finish
<b>DRSCO1M-S40-SQ-SR</b>	SS-304	SS-304	Electro Polishing	SS-304	SQ	Electro Polishing	SS-304	Sand Blasting

# Locks & Latches

## Compression Lock



DMC05-SQ-MR2-BZ

DRSCO5-SQ-SR

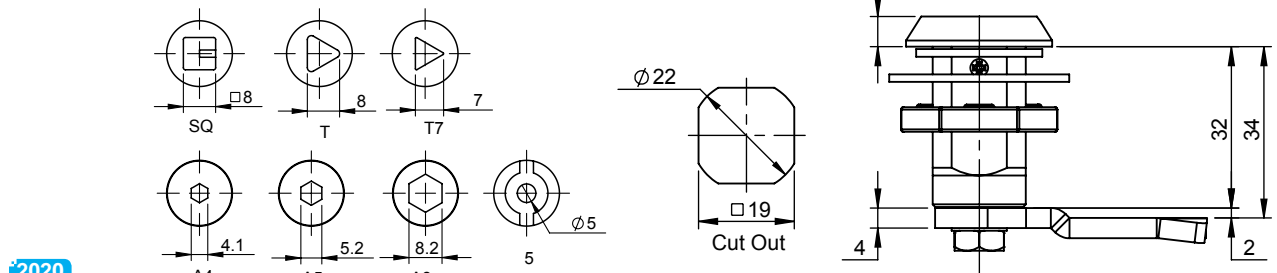

2020

Product Code	Nut Material	Body Material	Body Finish	Insert Material	Insert Profile	Insert Finish	Cam Material	Cam Finish
<b>DMC05-SQ-MR2-BZ</b>	Zinc	Zinc	CH	Zinc	SQ	CH	MS	Blue Zinc
<b>DRSCO5-SQ-SR</b>	SS-304	SS-304	EP	Zinc	SQ	EP	MS	EP



DMC04-SQ-MRR12-BZ

DMC04-A8-MR

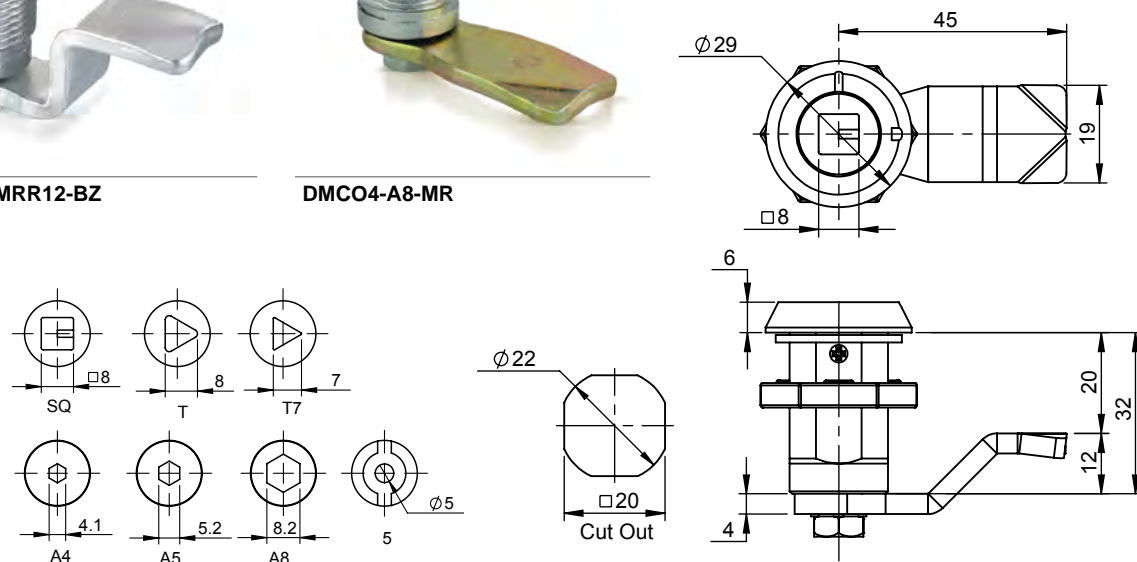

2020

Product Code	Nut Material	Body Material	Body Finish	Insert Material	Insert Profile	Insert Finish	Cam Material	Cam Finish
<b>DMC04-SQ-MRR12-BZ</b>	Zinc	Zinc	CH	Zinc	SQ	CH	MS	Blue Zinc
<b>DMC04-A8-MR</b>	Zinc	Zinc	CH	Zinc	A8	CH	MS	Yellow Zinc



Product Code	Nut Material	Body Material	Body Finish	Insert Material	Insert Profile	Insert Finish	Cam Material	Cam Finish
<b>DMC05-S40-SQ-MR-BZ</b>	Zinc	Zinc	CH	Zinc	SQ	CH	MS	Blue Zinc

## Locks &amp; Latches

## Slam Lock

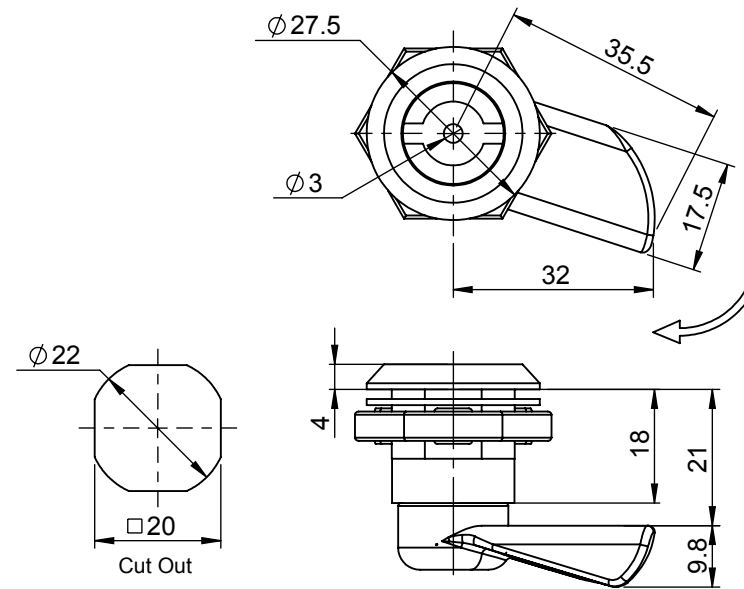

Product Code	Nut Material	Body Material	Body Finish	Insert Material	Insert Profile	Insert Finish	Cam Material	Cam Finish
DMCL-3-LS-L-CH	Zinc	Zinc	CH	Zinc	3	CH	Zinc	CH

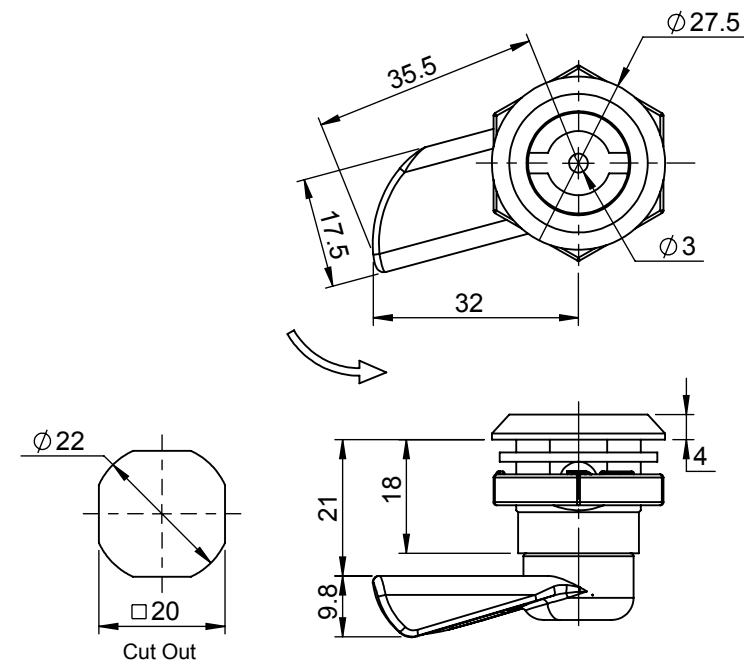

Product Code	Nut Material	Body Material	Body Finish	Insert Material	Insert Profile	Insert Finish	Cam Material	Cam Finish
DMCL-3-LS-R-CH	Zinc	Zinc	CH	Zinc	3	CH	Zinc	CH

## Locks &amp; Latches

## Slam Lock

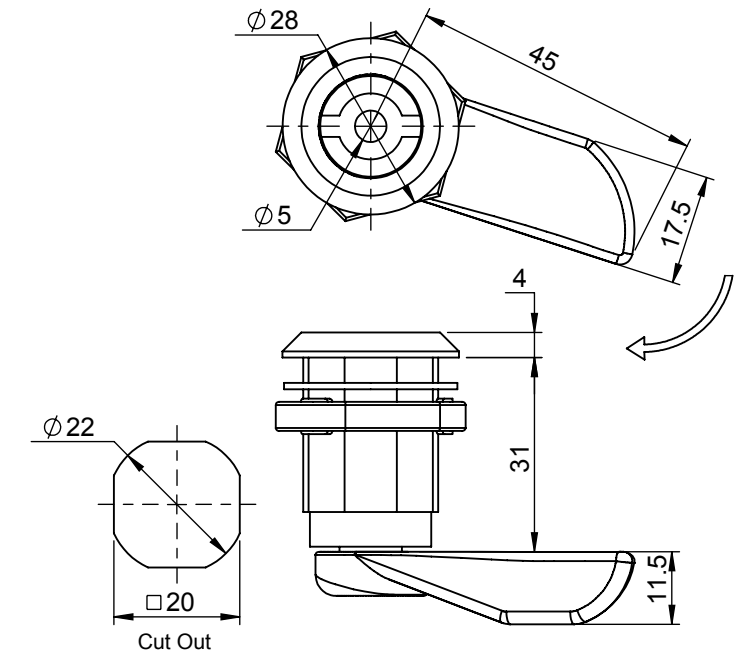

Product Code	Nut Material	Body Material	Body Finish	Insert Material	Insert Profile	Insert Finish	Cam Material	Cam Finish
DM3-5-LS45-L-CH	Zinc	Zinc	CH	Zinc	5	CH	Zinc	CH

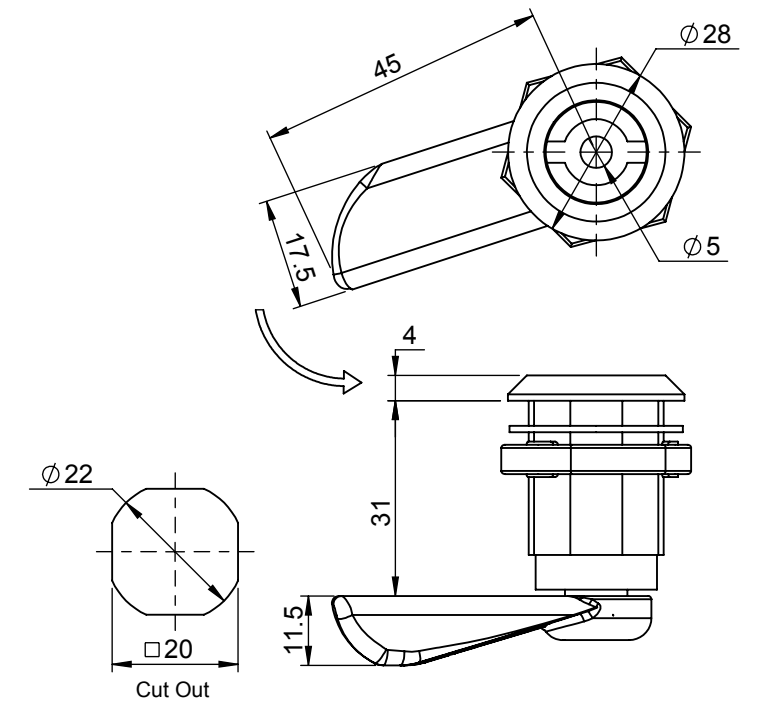

Product Code	Nut Material	Body Material	Body Finish	Insert Material	Insert Profile	Insert Finish	Cam Material	Cam Finish
DM3-5-LS45-R-CH	Zinc	Zinc	CH	Zinc	5	CH	Zinc	CH

# Locks & Latches

## Slam Lock

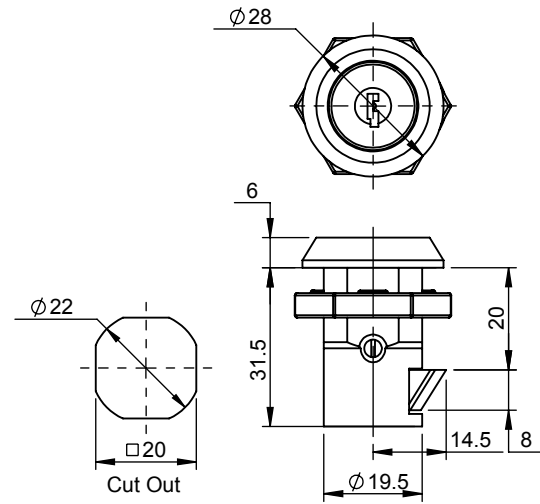

Product Code	Nut Material	Body Material	Body Finish	Insert Material	Insert Finish	Key
<b>DMLS</b>	Zinc	Zinc	CH	Zinc	CH	D-1333

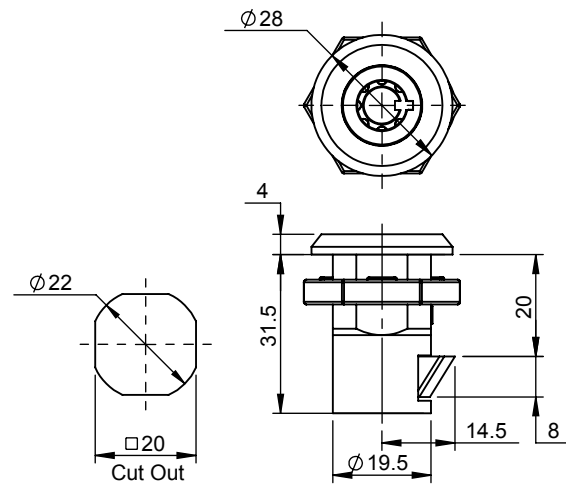

Product Code	Nut Material	Body Material	Body Finish	Insert Material	Insert Finish	Key
<b>DMLS8</b>	Zinc	Zinc	CH	Zinc	CH	DP-205

# Locks & Latches

## Slam Lock

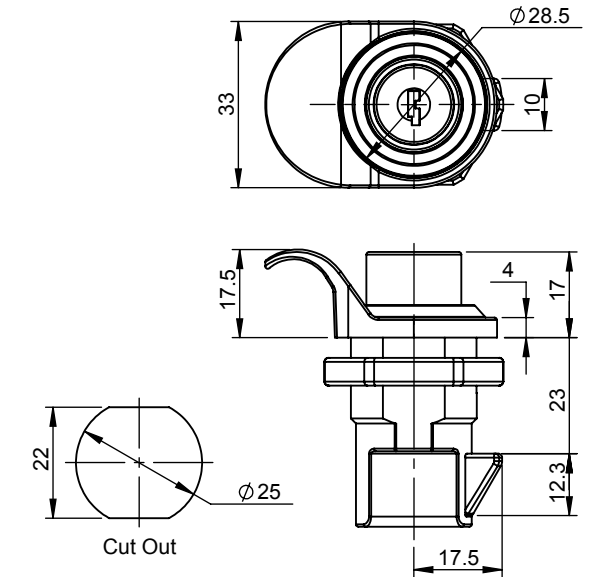

Product Code	Nut Material	Body Material	Insert Material	Insert Profile	Cam Material	With Accessories	Key
<b>DLSP</b>	Polyamide	Polyamide	Polyamide	Plain	Polyamide	F3 (Finger)	-

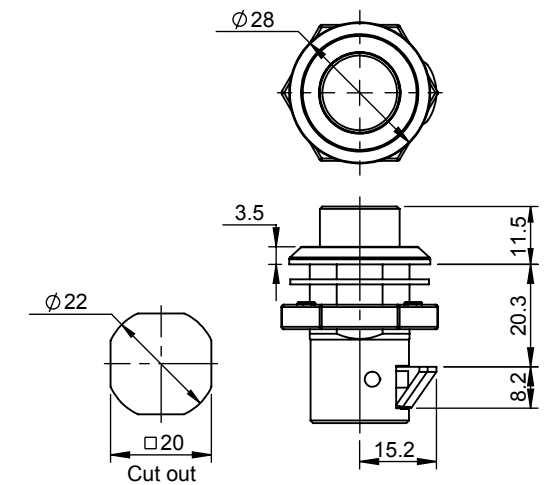

Product Code	Nut Material	Body Material	Body Finish	Insert Material	Insert Finish	With Accessories
<b>DMLS8</b>	Zinc	Zinc	CH	Zinc	CH	F2 (Finger)



# Locks & Latches

## Quarter Turn Key Lock

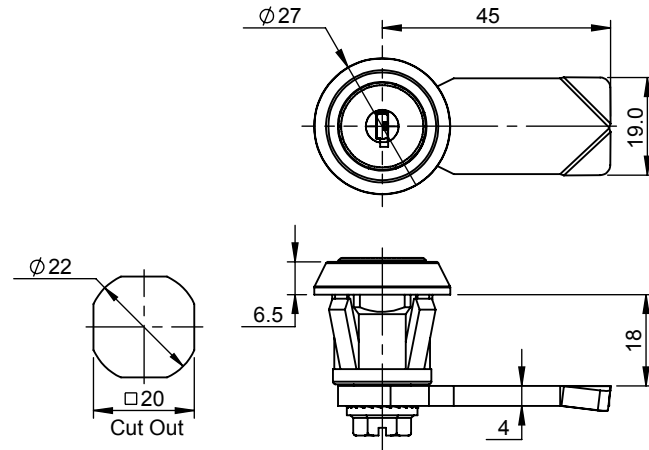
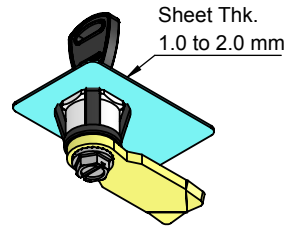

Product Code	Clip Material	Body Material	Body Finish	Barrel Material	Barrel	Barrel Finish	Cam Material	Cam Finish	Key
<b>DMLCK6-MR</b>	Polyamide	Zinc	CH	Zinc	Plain	CH	MS	Yellow Zinc	D-1333



DMLK6-MR



DMLK6SS-MR

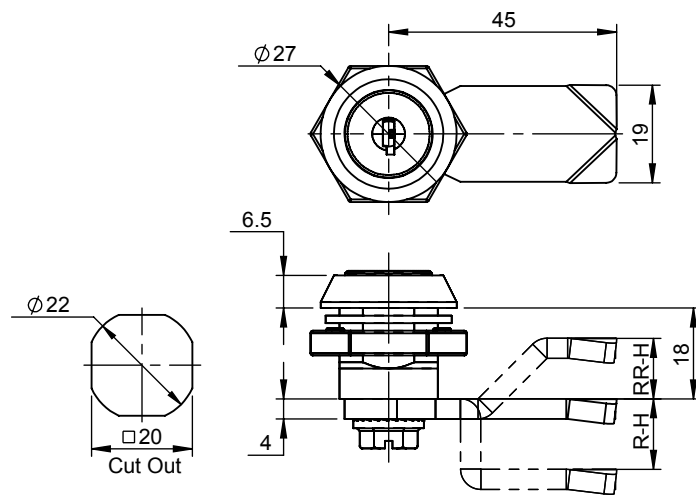

Product Code	Nut Material	Body Material	Body Finish	Barrel Material	Barrel	Barrel Finish	Cam Material	Cam Finish	Key
<b>DMLK6-MR</b>	Zinc	Zinc	CH	Zinc	Plain	CH	MS	Yellow Zinc	D-1333
<b>DMLK6SS-MR</b>	Zinc	Zinc	CH	Zinc	Shutter	Raw	MS	Yellow Zinc	D-1333

# Locks & Latches

## Quarter Turn Key Lock

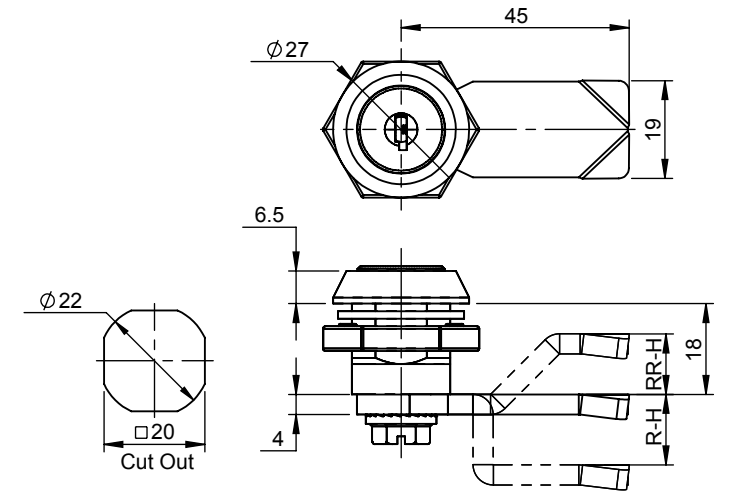

Product Code	Nut Material	Body Material	Barrel Material	Barrel	Barrel Finish	Cam Material	Cam Finish	Key
<b>DLK6-MR</b>	Zinc	Polyamide	Zinc	Plain	CH	MS	Yellow Zinc	D-1333
<b>DLK6SS-MR</b>	Zinc	Polyamide	Zinc	Shutter	Raw	MS	Yellow Zinc	D-1333

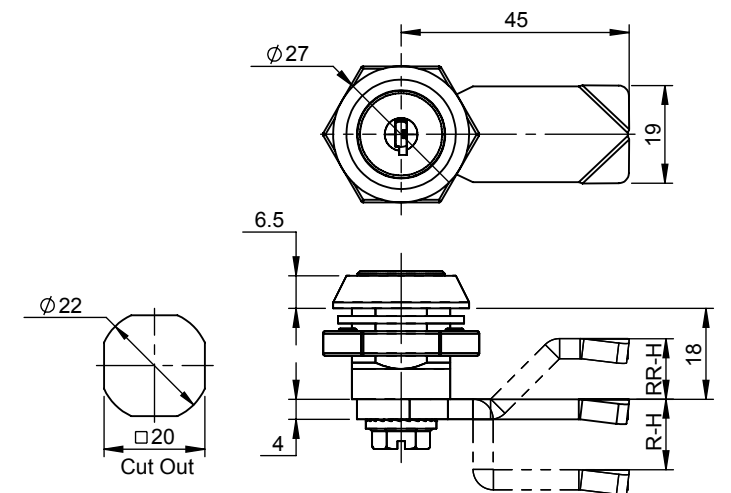

Product Code	Nut Material	Body Material	Barrel Material	Barrel	Barrel Finish	Cam Material	Cam Finish	Key
<b>DLKC6-MR</b>	Zinc	Polyamide	Zinc	Plain	CH	MS	Yellow Zinc	D-1333
<b>DLKC6SS-MR</b>	Zinc	Polyamide	Zinc	Shutter	Raw	MS	Yellow Zinc	D-1333

Key can not be removed in unlocked condition

## Locks & Latches

### Quarter Turn Key Lock

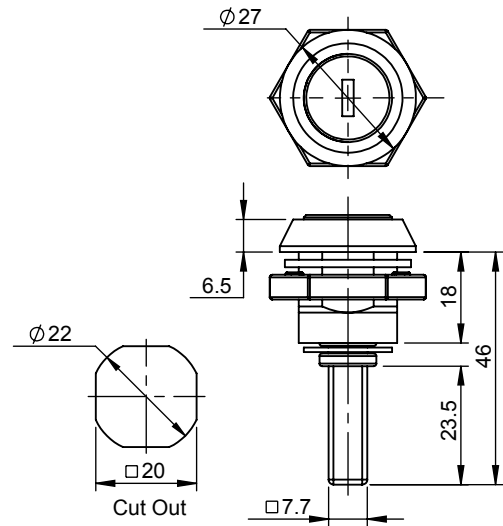

Product Code	Nut Material	Body Material	Body Finish	Barrel Material	Barrel	Key
<b>DMLK6SS-S23</b>	Zinc	Zinc	CH	Zinc	Shutter	D-1333-M
<b>DMLK6SS-S23</b>	Zinc	Zinc	CH	Zinc	Shutter	D-1333-M

Key can not be removed in unlocked condition

## Locks & Latches

### Quarter Turn Key Lock



**DMLK6-MR-1444-CH**

**DMLK6-MR-1444-PC**

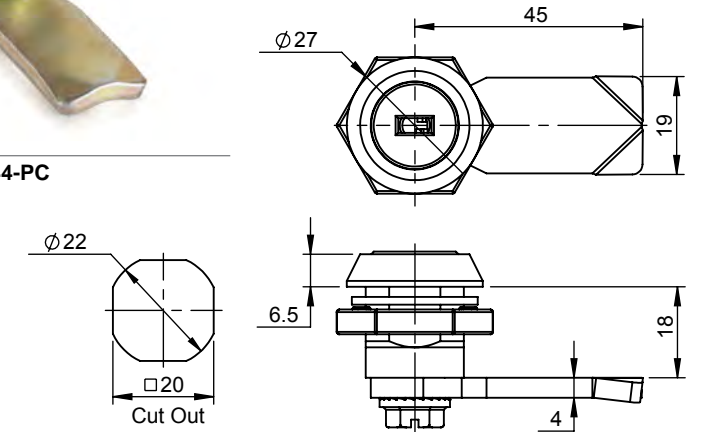

Product Code	Nut Material	Body Material	Body Finish	Barrel Material	Barrel	Insert Finish	Cam Material	Cam Finish	Key
<b>DMLK6-MR-1444-CH</b>	Zinc	Zinc	CH	Zinc	Plain	CH	MS	Yellow Zinc	D-1444
<b>DMLK6-MR-1444-PC</b>	Zinc	Zinc	Black PC	Zinc	Plain	CH	MS	Yellow Zinc	D-1444

Available with **DMLK6** Locks Series, No. of Combination form A0001 to A 1000 can possible.

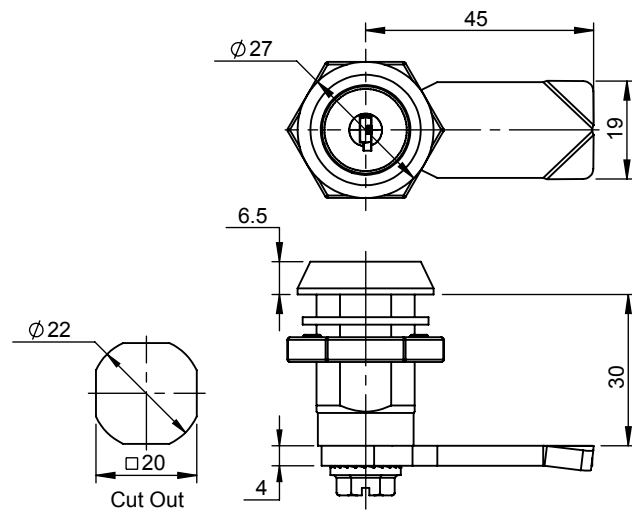

Product Code	Clip Material	Body Material	Body Finish	Barrel Material	Barrel	Barrel Finish	Cam Material	Cam Finish	Key
<b>DM3LK6-MR</b>	Zinc	Zinc	CH	Zinc	Plain	CH	MS	Yellow Zinc	D-1333
<b>DM3LK6SS-MR</b>	Zinc	Zinc	CH	Zinc	Shutter	Raw	MS	Yellow Zinc	D-1333

## Locks & Latches

### Quarter Turn Pad Lock

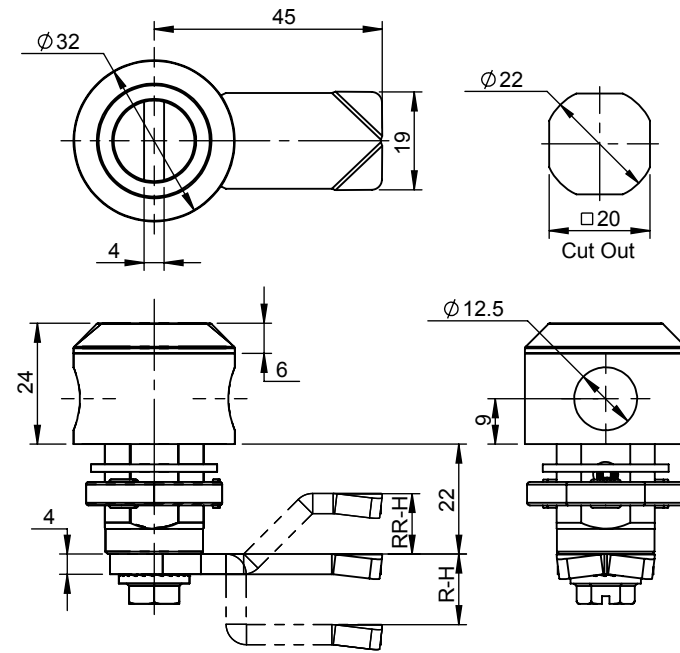

Product Code	Nut Material	Body Material	Body Finish	Insert Material	Insert Profile	Insert Finish	Cam Material	Cam Finish
<b>DM4-SL4-L-MRR5-PC</b>	Zinc	Zinc	Black PC	Zinc	SL4	Black PC	MS	Yellow Zinc

## Locks & Latches

### Quarter Turn Pad Lock

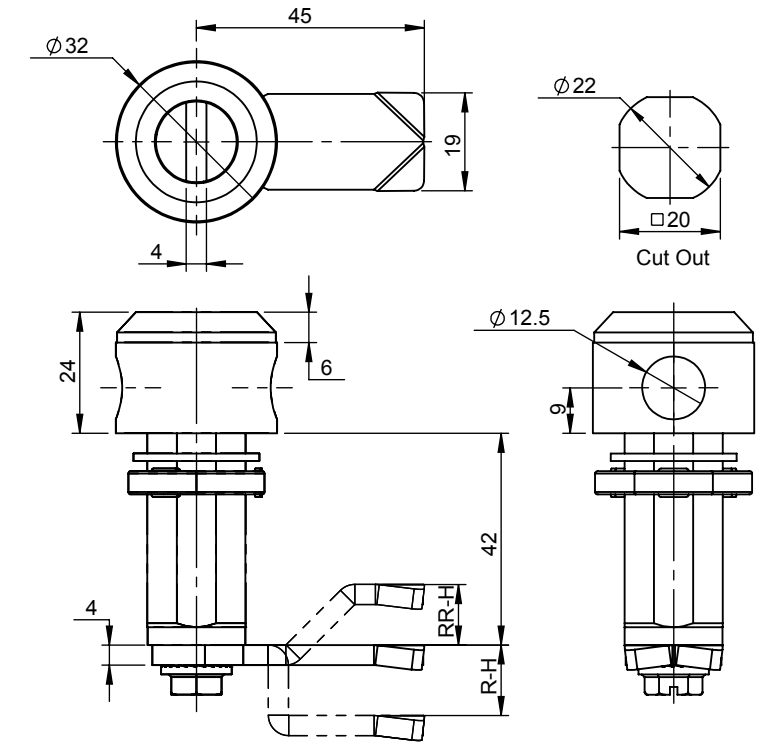

Product Code	Nut Material	Body Material	Body Finish	Insert Material	Insert Profile	Insert Finish	Cam Material	Cam Finish
<b>DM6-SL4-L-MR-CH</b>	Zinc	Zinc	CH	Zinc	SL4	CH	MS	Yellow Zinc

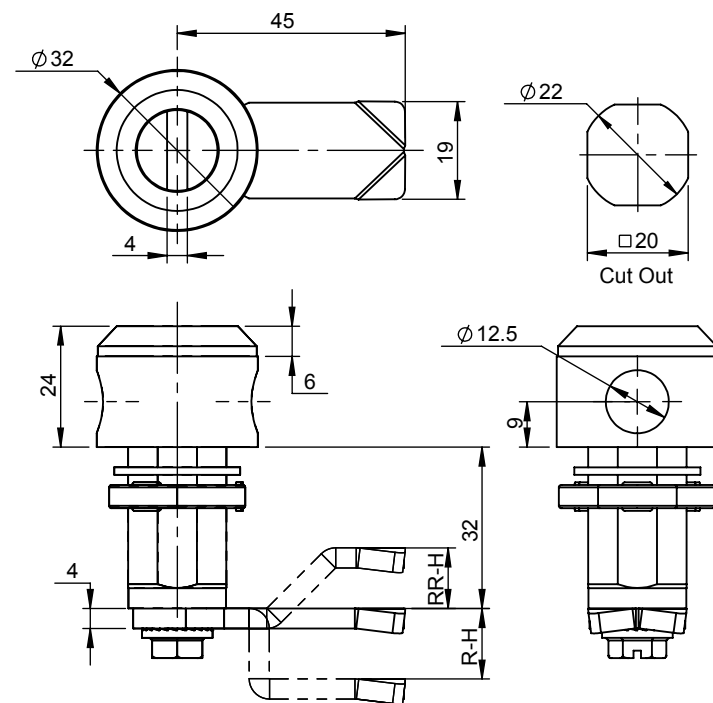

Product Code	Nut Material	Body Material	Body Finish	Insert Material	Insert Profile	Insert Finish	Cam Material	Cam Finish
<b>DM5-SL4-L-MR6-CH</b>	Zinc	Zinc	CH	Zinc	SL4	CH	MS	Yellow Zinc





## Locks & Latches

### Wing Knob Key Lock

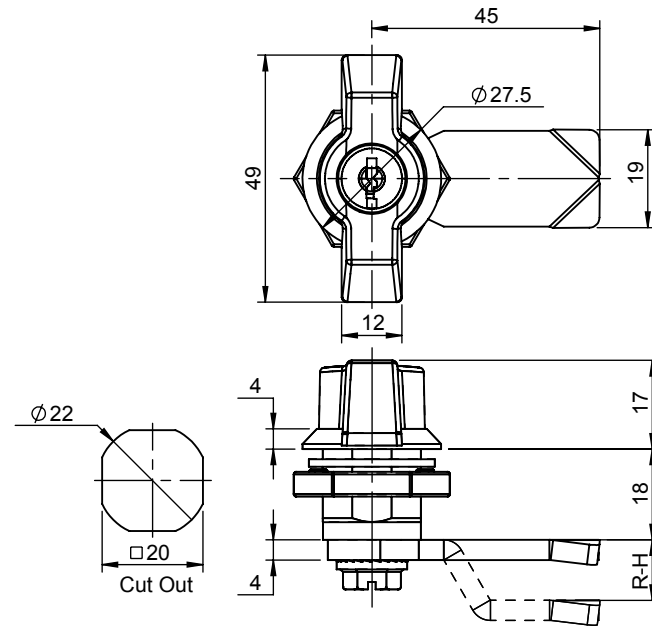

Product Code	Nut Material	Body Material	Body Finish	Insert Material	Insert Profile	Cam Material	Cam Finish	Key
<b>DMLK7-WL-MR</b>	Zinc	Zinc	CH	Polyamide	Wing Knob, Barrel	MS	Yellow Zinc	D-2233
<b>DMLK7-WLM-MR</b>	Zinc	Zinc	CH	Polyamide + Zinc	Wing Knob, Barrel	MS	Yellow Zinc	D-2233

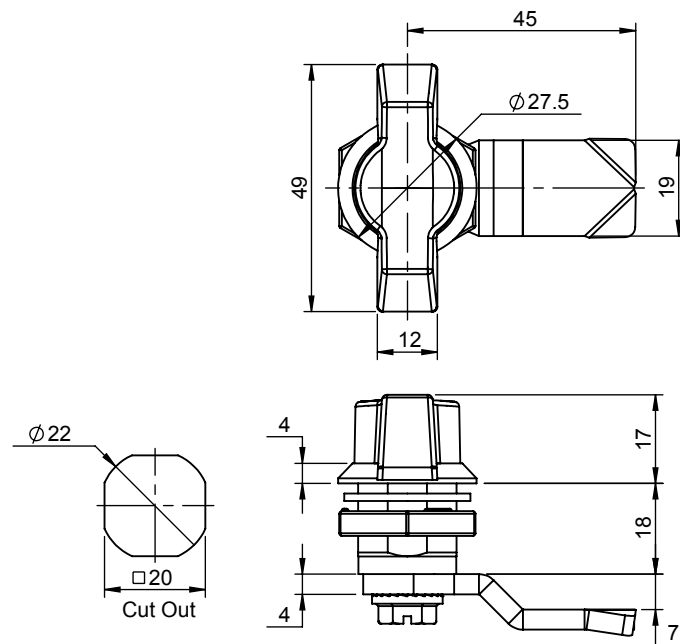

Product Code	Nut Material	Body Material	Body Finish	Insert Material	Insert Profile	Cam Material	Cam Finish
<b>DMCL-WL-MR7</b>	Zinc	Zinc	CH	Polyamide	Wing Knob, Plain	MS	Yellow Zinc
<b>DMCL-WL-MR-PR</b>	Zinc	Zinc	CH	Polyamide	Wing Knob, Plain	MS	Yellow Zinc

## Locks & Latches

### Wing Knob Key Lock



DLK7-WL-MR



DRSLK7-WL-SR18

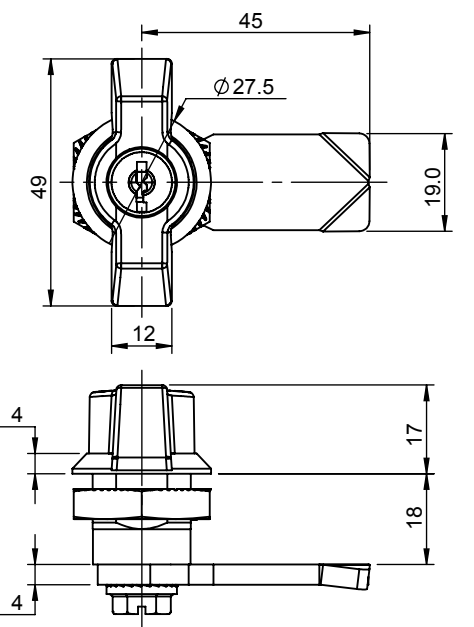

2020

Product Code	Nut Material	Body Material	Insert Material	Insert Profile	Cam Material	Cam Finish	Key
<b>DLK7-WL-MR</b>	Polyamide	Polyamide	Polyamide	Wing Knob, Barrel	MS	Yellow Zinc	D-2233
<b>DRSLK7-WL-SR18</b>	SS-304	SS-304	Polyamide	Wing Knob, Barrel	SS-304	Sand Blasting	D-2233

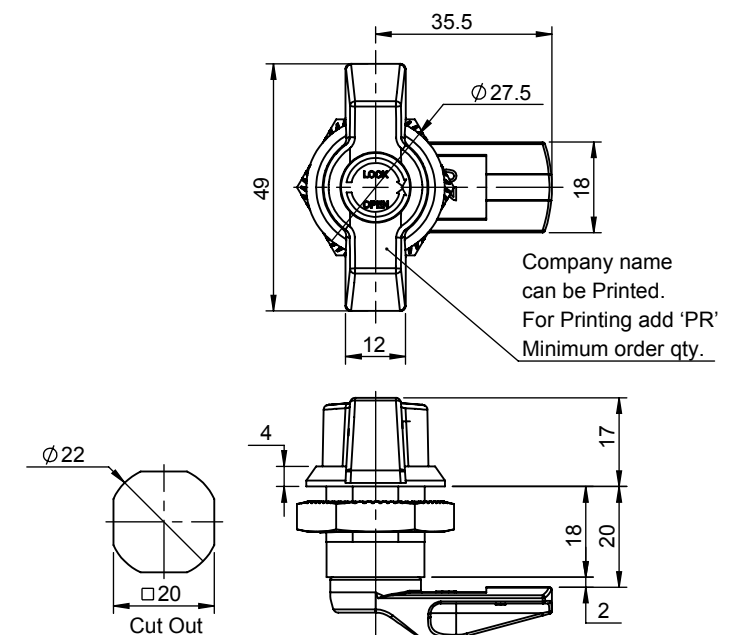

Product Code	Nut Material	Body Material	Insert Material	Insert Profile	Cam Material
<b>DPCL-WL-C2-PR</b>	Polyamide	Polyamide	Polyamide	Wing Knob, Plain	Polyamide

## Locks & Latches

### Wing Knob Key Lock

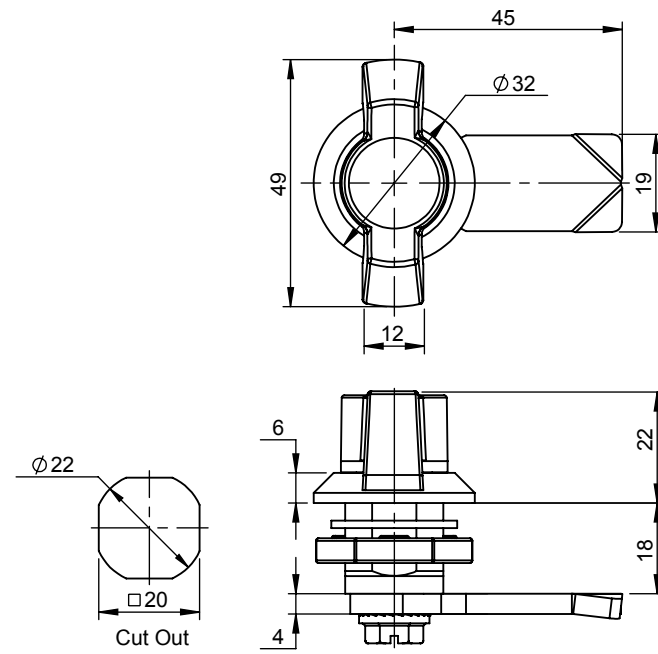

Product Code	Nut Material	Body Material	Body Finish	Insert Material	Insert Profile	Insert Finish	Cam Material	Cam Finish
<b>DML-WL2M-MR-CH</b>	Zinc	Zinc	CH	Zinc	Wing Knob, Plain	CH	MS	Yellow Zinc
<b>DML-WL2-MR</b>	Zinc	Zinc	CH	Polyamide	Wing Knob, Plain	-	MS	Yellow Zinc

Laser Marking available for CH finishing on minimum order

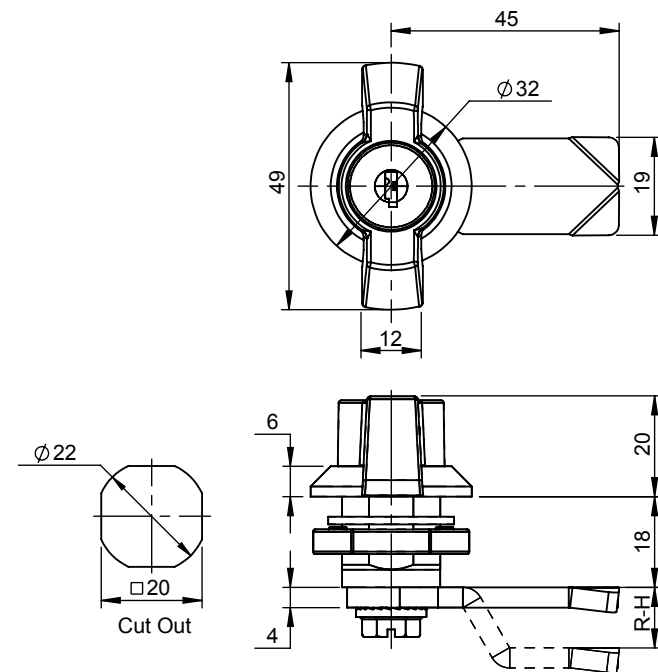

Product Code	Nut Material	Body Material	Body Finish	Insert Material	Insert Profile	Insert Finish	Cam Material	Cam Finish	Key
<b>DMLK7-WL2M-MR</b>	Zinc	Zinc	Black PC	Zinc	Wing Knob, Barrel	Black PC	MS	Yellow Zinc	D-1333
<b>DMLK7-WL2-MR</b>	Zinc	Zinc	Black PC	Polyamide	Wing Knob, Barrel	-	MS	Yellow Zinc	D-1333

## Locks & Latches

### Wing Knob Key Lock

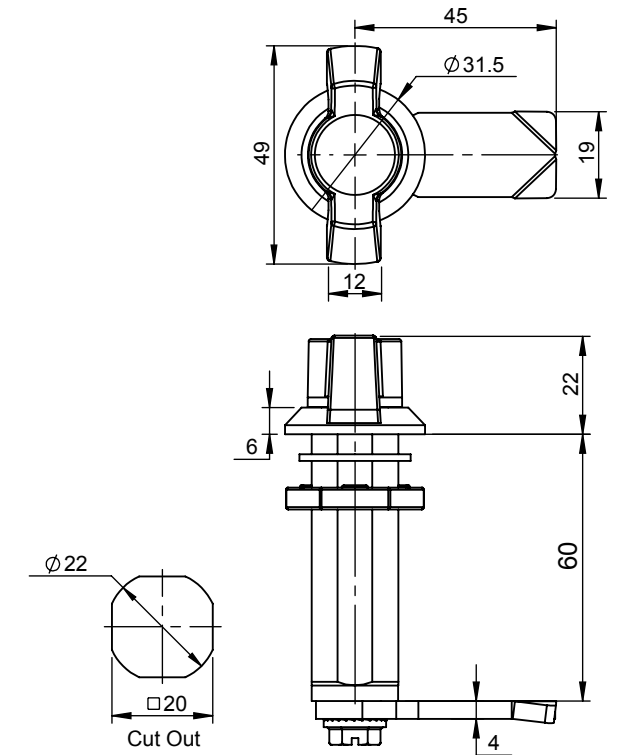

Product Code	Nut Material	Body Material	Body Finish	Insert Material	Insert Profile	Insert Finish	Cam Material	Cam Finish
<b>DM6-WL2M-MR</b>	Zinc	Zinc	Black PC	Zinc	Wing Knob, Plain	Black PC	MS	Yellow Zinc
<b>DM6-WL2-MR</b>	Zinc	Zinc	Black PC	Polyamide	Wing Knob, Plain	-	MS	Yellow Zinc

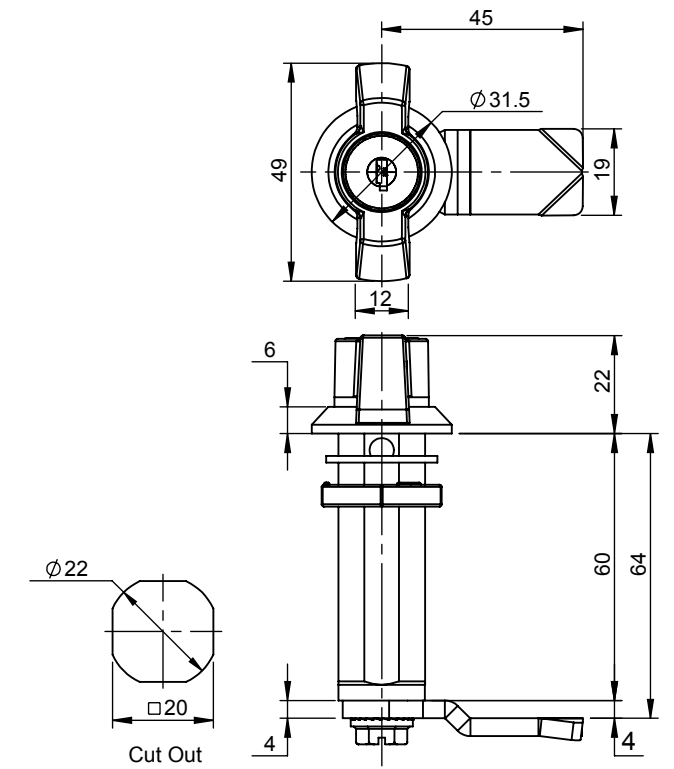

Product Code	Nut Material	Body Material	Body Finish	Insert Material	Insert Profile	Insert Finish	Cam Material	Cam Finish	Key
<b>DM6LK7-WL2M-MR4-CH</b>	Zinc	Zinc	CH	Zinc	Wing Knob, Barrel	CH	MS	Yellow Zinc	D-1333
<b>DM6LK7-WL2-MR4</b>	Zinc	Zinc	CH	Polyamide	Wing Knob, Barrel	-	MS	Yellow Zinc	D-1333

## Locks & Latches

### Wing Knob Key Lock

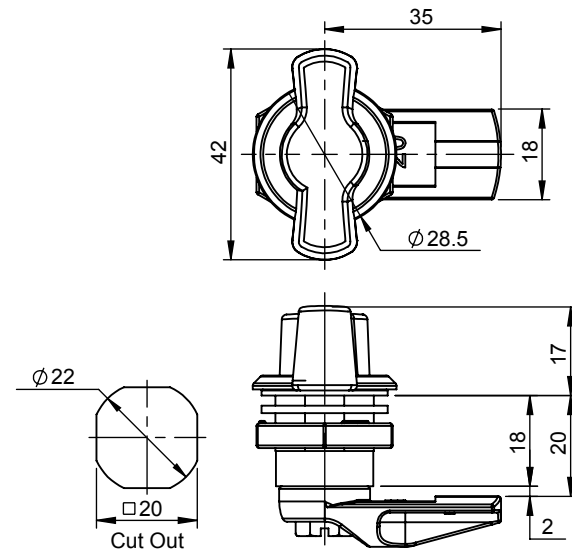

Product Code	Nut Material	Body Material	Body Finish	Insert Material	Insert Profile	Cam Material
<b>DMWL-WL1-C2</b>	Zinc	Zinc	Black PC	Polyamide	Wing Knob, Plain	Polyamide

## Locks & Latches

### Wing Knob Key Lock

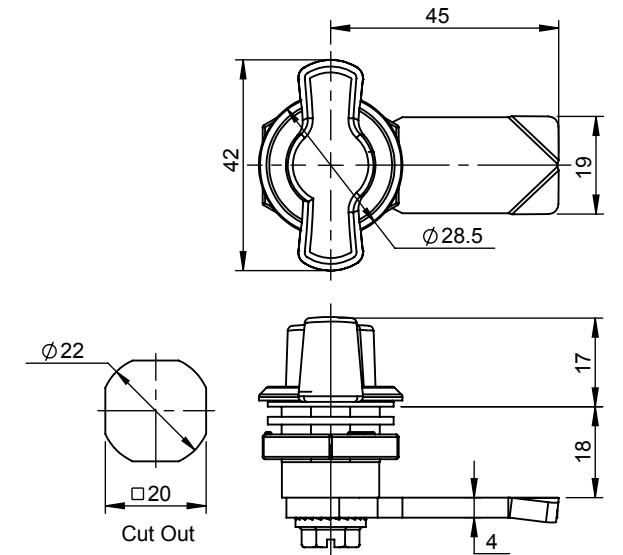

Product Code	Nut Material	Body Material	Insert Material	Insert Profile	Cam Material	Cam Finish
<b>DWL-WL1-MR</b>	Polyamide	Polyamide	Polyamide	Wing Knob, Plain	MS	Yellow Zinc

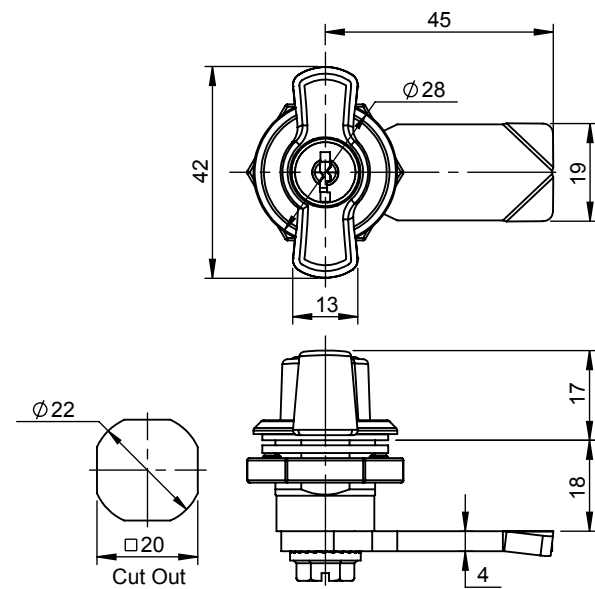

Product Code	Nut Material	Body Material	Body Finish	Insert Material	Insert Profile	Cam Material	Cam Finish	Key
<b>DMWLK7-WL1-MR</b>	Zinc	Zinc	Black PC	Polyamide	Wing Knob, Barrel	MS	Yellow Zinc	D-2233

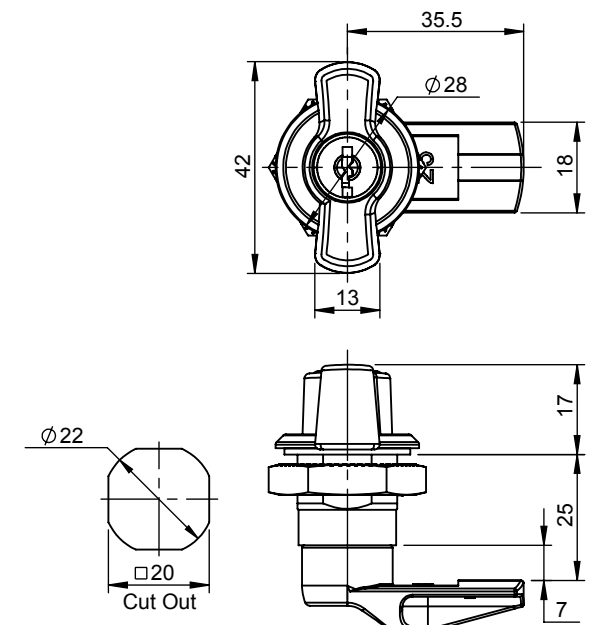

Product Code	Nut Material	Body Material	Insert Material	Insert Profile	Cam Material	Key
<b>DWLW7-WL1-C7</b>	Polyamide	Polyamide	Polyamide	Wing Knob, Barrel	Polyamide	D-2233



## Locks & Latches

### Wing Knob Key Lock

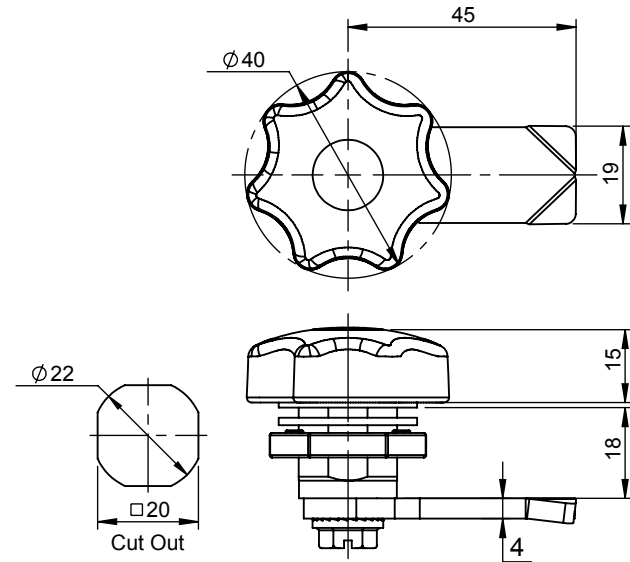

Product Code	Nut Material	Body Material	Body Finish	Insert Material	Insert Profile	Cam Material	Cam Finish
<b>DMCL-K40-MR</b>	Zinc	Zinc	CH	Polyamide	Knob, Plain	MS	Yellow Zinc

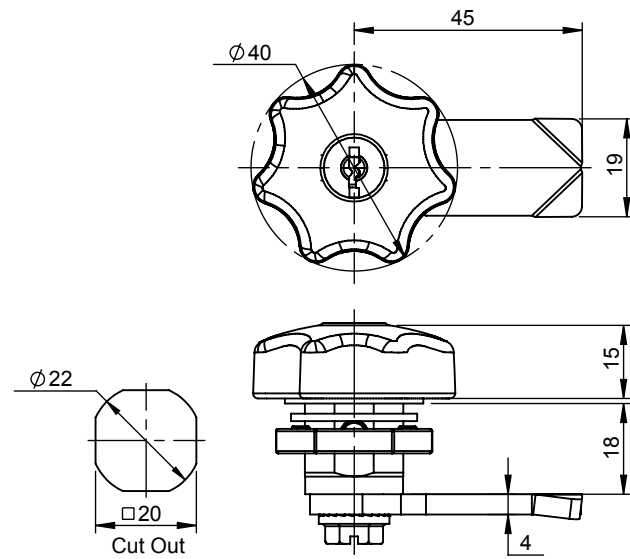

Product Code	Nut Material	Body Material	Body Finish	Insert Material	Insert Profile	Cam Material	Cam Finish	Key
<b>DMLK7-K40-MR</b>	Zinc	Zinc	CH	Polyamide	Knob, Barrel	MS	Yellow Zinc	D-2233

## Locks & Latches

### Wing Knob Key Lock

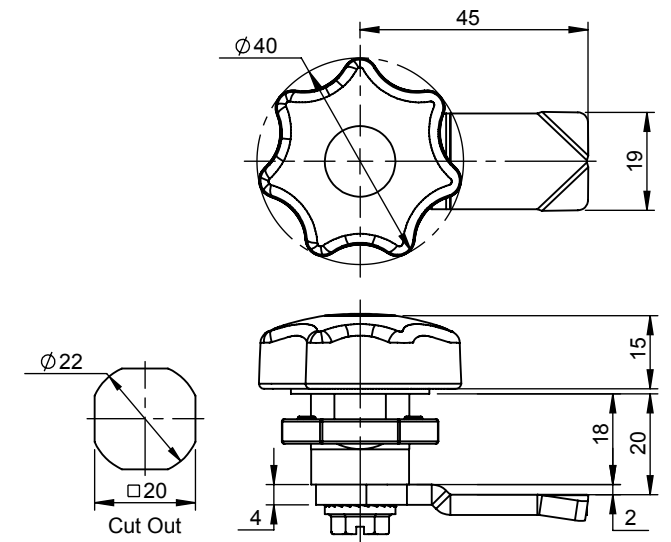

Product Code	Nut Material	Body Material	Insert Material	Insert Profile	Cam Material	Cam Finish
<b>DPCL-K40-MR2-BZ</b>	Polyamide	Polyamide	Polyamide	Knob, Plain	MS	Blue Zinc

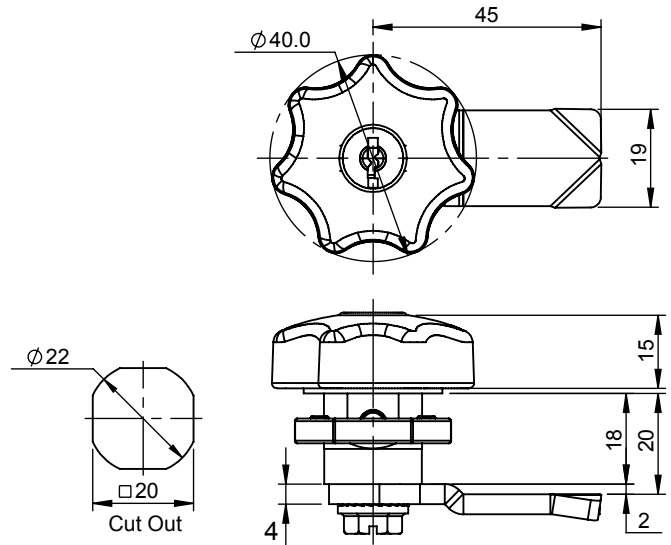

Product Code	Nut Material	Body Material	Insert Material	Insert Profile	Cam Material	Cam Finish	Key
<b>DLK7-K40-MR2-BZ</b>	Polyamide	Polyamide	Polyamide	Knob, Barrel	MS	Blue Zinc	D-2233

## Locks & Latches

### 'L' Handle Lock



DML1M-MR-PC



DM3L1M-MR-PC



DM3L1MP-MR-CH



DM6L1M-MR-PC

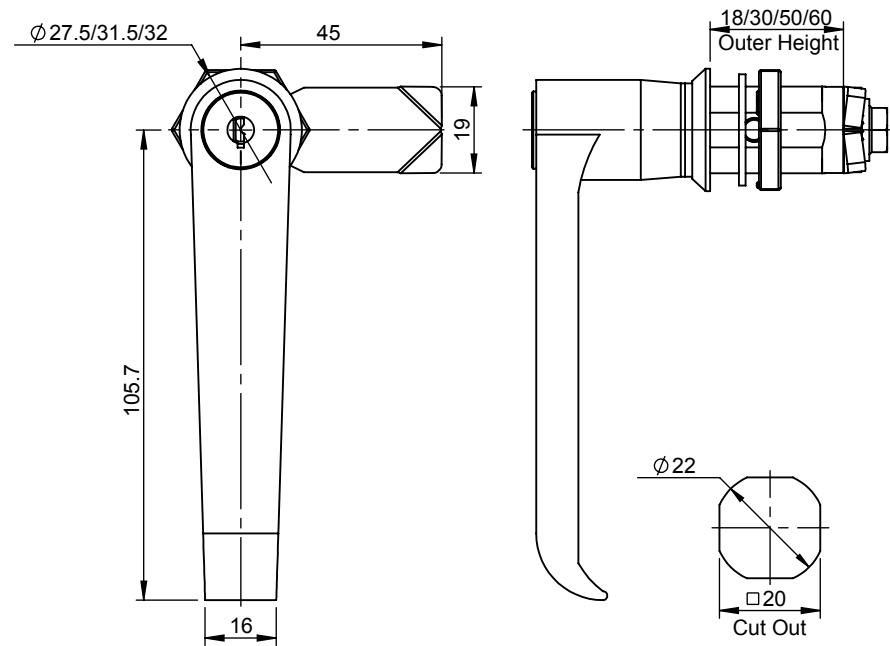

Product Code	Nut Material	Body Material	Body Finish	Handle Material	Handle Profile	Handle Finish	Cam Material	Cam Finish	Key
DML1M-MR-PC	Zinc	Zinc	Black PC	Zinc	L Handle	Black PC	MS	Yellow Zinc	D-1333
DM3L1M-MR-PC	Zinc	Zinc	Black PC	Zinc	L Handle	Black PC	MS	Yellow Zinc	D-1333
DM3L1MP-MR-CH	Zinc	Zinc	CH	Zinc	L Handle	CH	MS	Yellow Zinc	-
DM6L1M-MR-PC	Zinc	Zinc	Black PC	Zinc	L Handle	Black PC	MS	Yellow Zinc	D-1333

Laser Marking available for CH finishing on minimum order

## Locks & Latches

### 'L' Handle Lock



DML1-MR



DM3L1P-MR



DM5L1-MR



DM6L1-MR

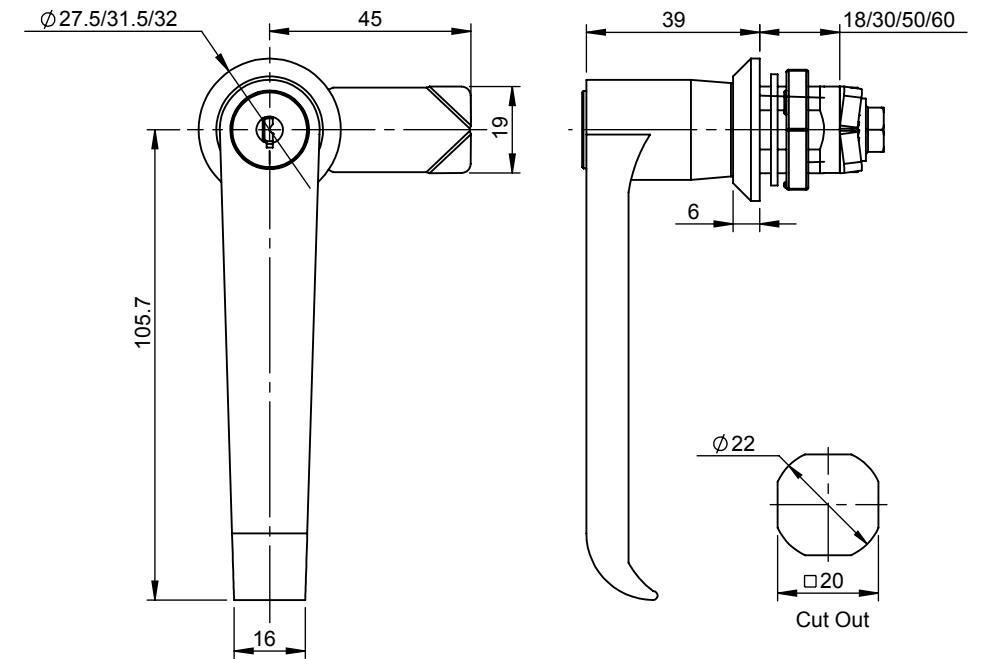

Product Code	Nut Material	Body Material	Body Finish	Handle Material	Handle Profile	Cam Material	Cam Finish	Key
DML1-MR	Zinc	Zinc	Black PC	Polyamide & Zinc	L Handle	MS	Yellow Zinc	D-1333
DM3L1P-MR	Zinc	Zinc	CH	Polyamide & Zinc	L Handle	MS	Yellow Zinc	-
DM5L1-MR	Zinc	Zinc	CH	Polyamide & Zinc	L Handle	MS	Yellow Zinc	D-1333
DM6L1-MR	Zinc	Zinc	CH	Polyamide & Zinc	L Handle	MS	Yellow Zinc	D-1333

## Locks & Latches

### Pad Lock 'L2' Handle



DML2-MR-L-CH



DML2-MR-PC

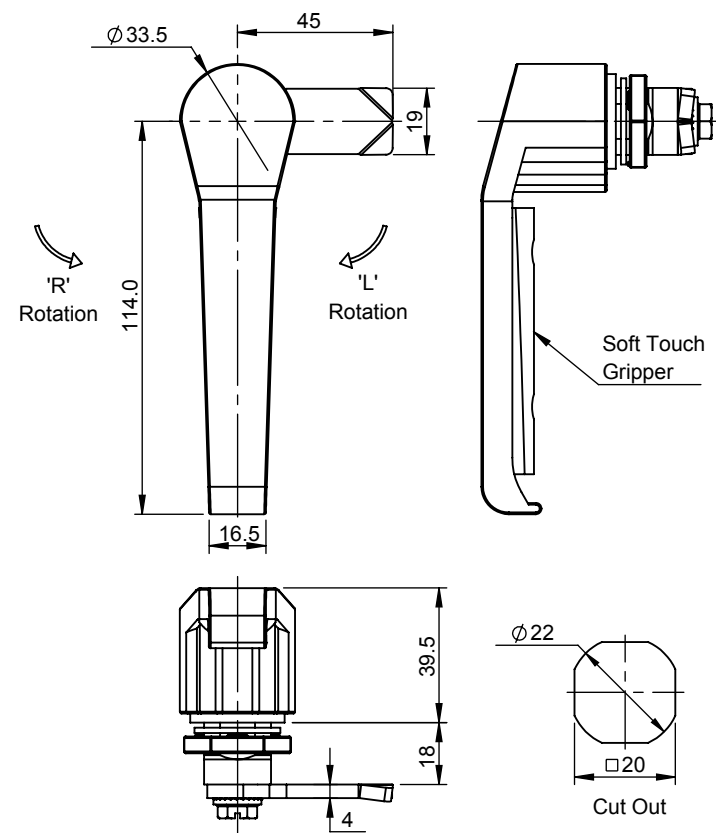

Product Code	Material	Finish	Description
DML2-MR-L-CH	Zinc	CH	Pad Lock Handle
DML2-MR-R-CH	Zinc	CH	Pad Lock Handle
DML2-MR-L-PC	Zinc	Black PC	Pad Lock Handle
DML2-MR-R-PC	Zinc	Black PC	Pad Lock Handle
DML2-L-MR-L-PC	Zinc	Black PC	Pad Lock Handle
DML2-L-MR-R-PC	Zinc	Black PC	Pad Lock Handle
DML2-L-MR-L-CH	Zinc	CH	Pad Lock Handle
DML2-L-MR-R-CH	Zinc	CH	Pad Lock Handle

Laser Marking available for CH finishing on minimum order

## Locks & Latches

### Pad Lock 'L' Handle



DML3-L-MR7-PC

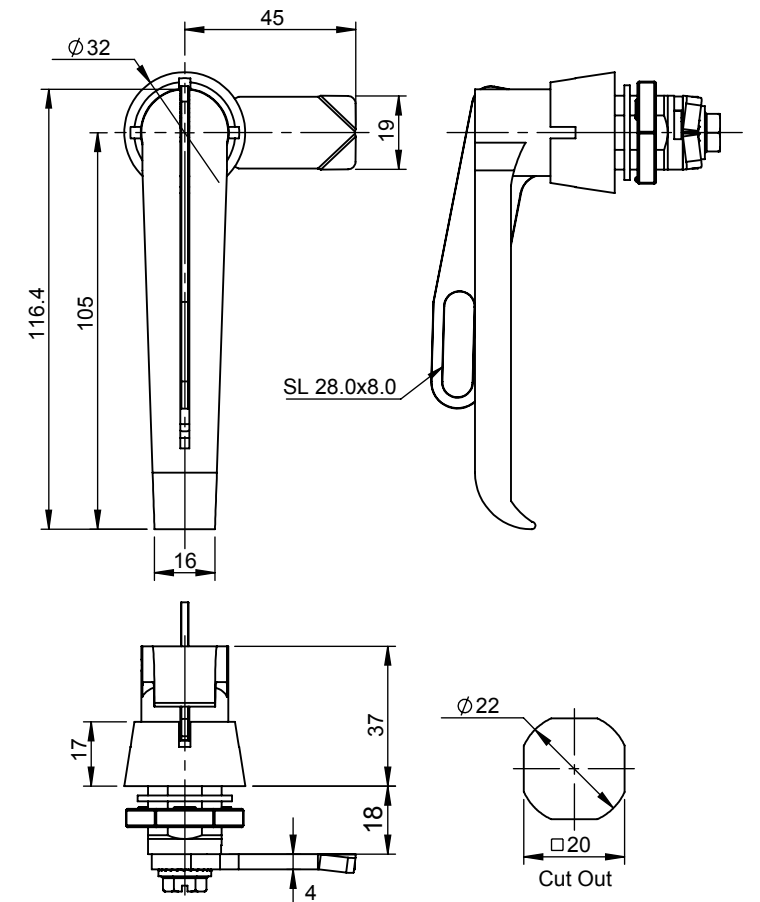

Product Code	Material	Finish	Description
DML3-L-MR7-PC	Zinc	Black PC	Pad Lock Handle

Laser Marking available for CH finishing on minimum order

## Locks & Latches

### Lift & Turn Compression Swing Handle

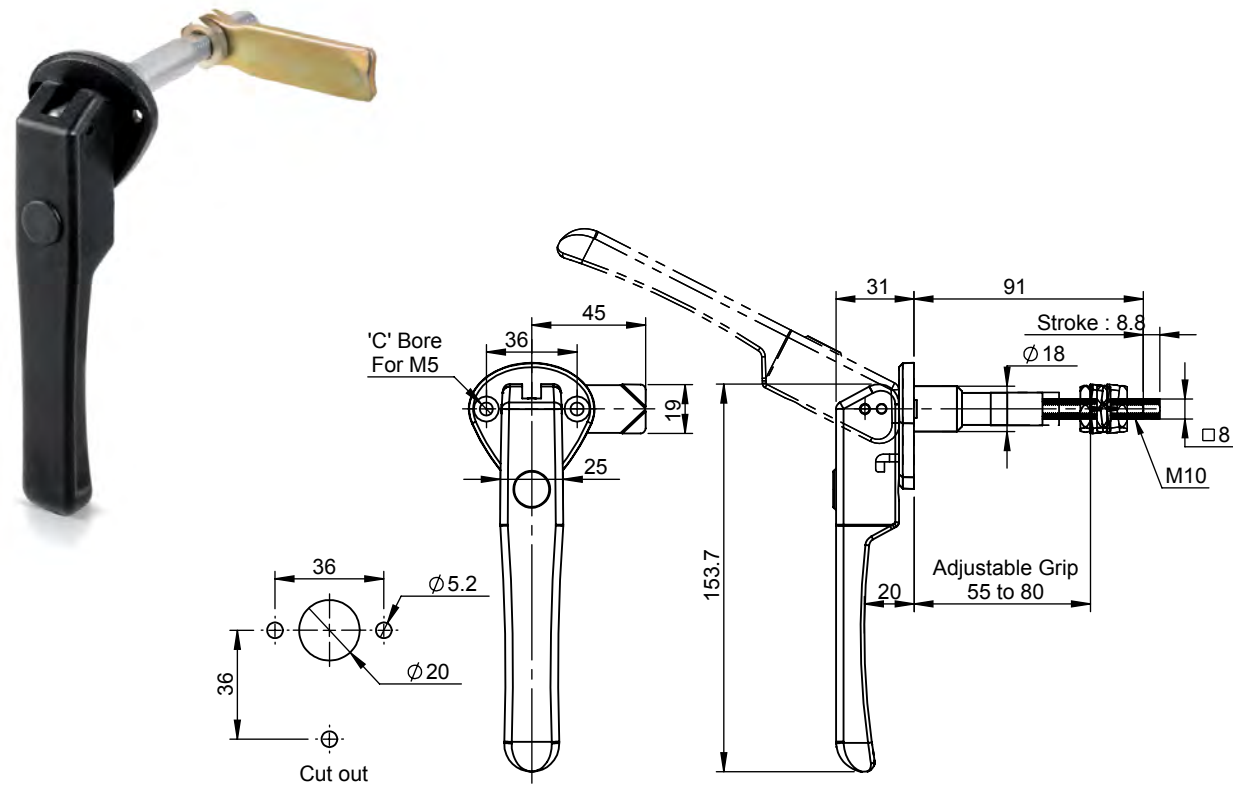

Product Code	Base Material	Base Finish	Handle Material	Description
<b>DML4CO-P-MR-L60</b>	Zinc	Black PC	Polyamide	Lift & Turn Compression Swing Handle

## Locks & Latches

### Lift & Turn Compression Swing Handle

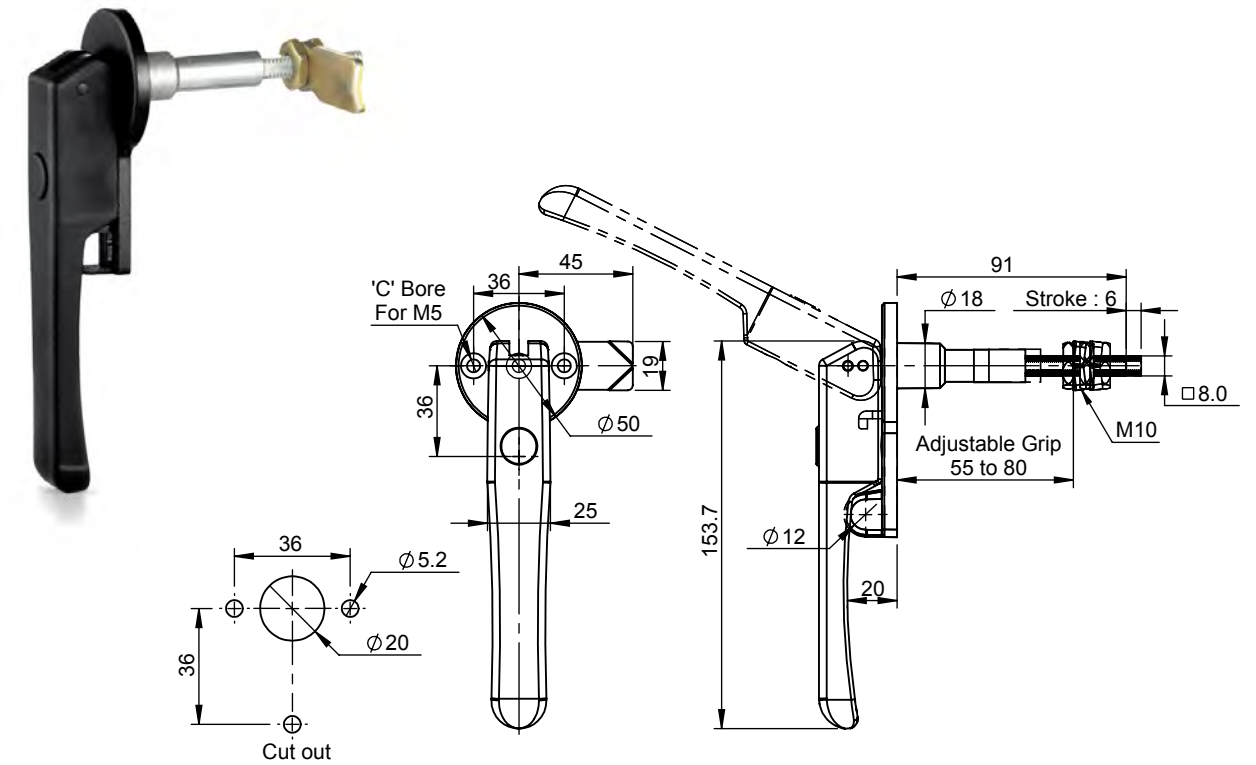

Product Code	Base Material	Base Finish	Handle Material	Description
<b>DML4CO-P-PL-MR</b>	Zinc	Black PC	Polyamide	Lift & Turn Compression Swing Handle with Pad Lock

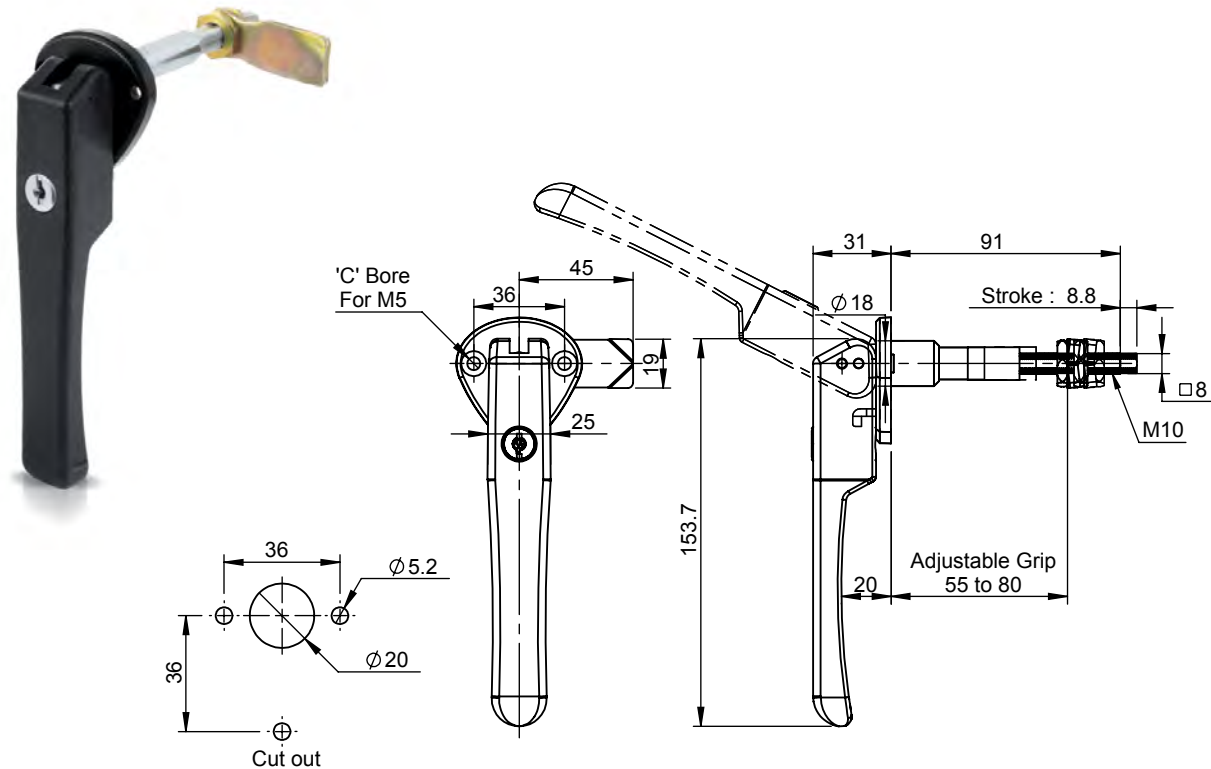

Product Code	Base Material	Base Finish	Handle Material	Key	Description
<b>DML4CO-L-MR</b>	Zinc	Black PC	Polyamide	D-2233	Lift & Turn Compression Swing Handle

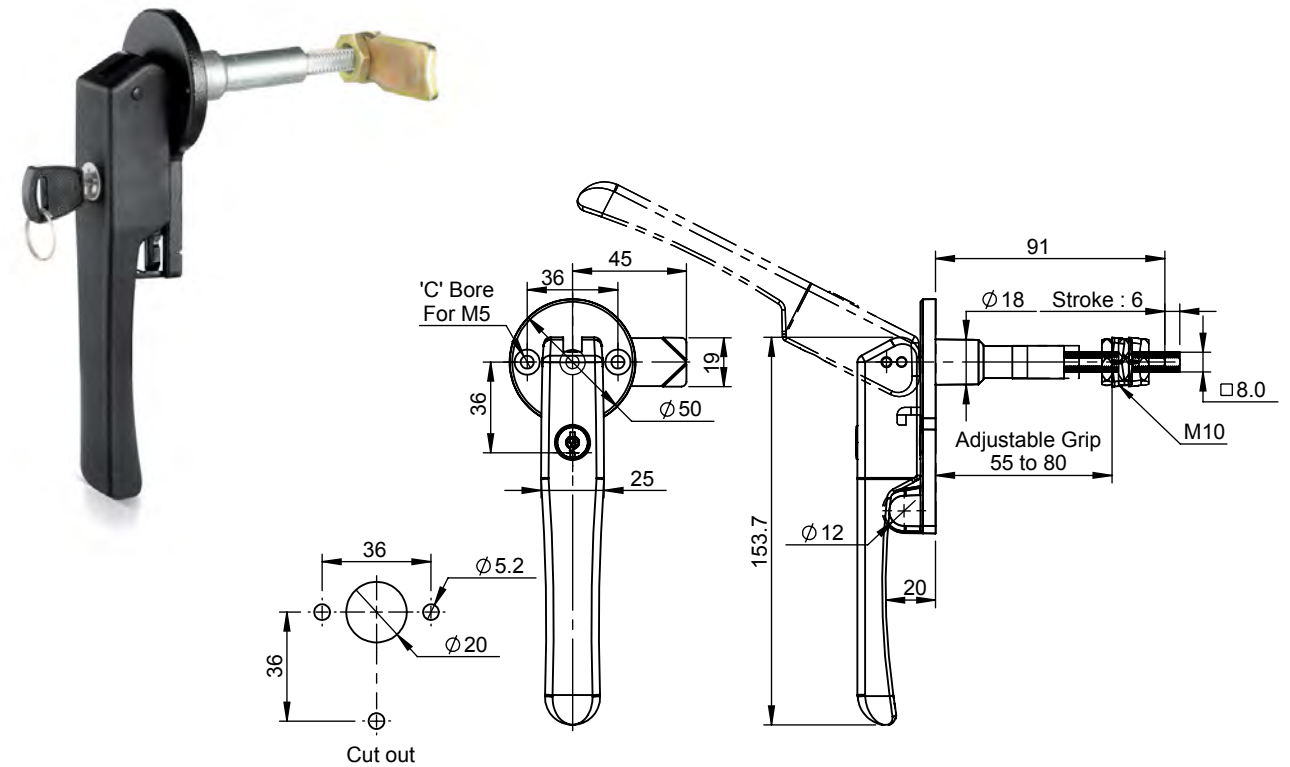

Product Code	Base Material	Base Finish	Handle Material	Key	Description
<b>DML4CO-L-PL-MR</b>	Zinc	Black PC	Polyamide	D-2233	Lift & Turn Compression Swing Handle with Pad Lock



## Locks & Latches

### Lift & Turn Compression Swing Handle

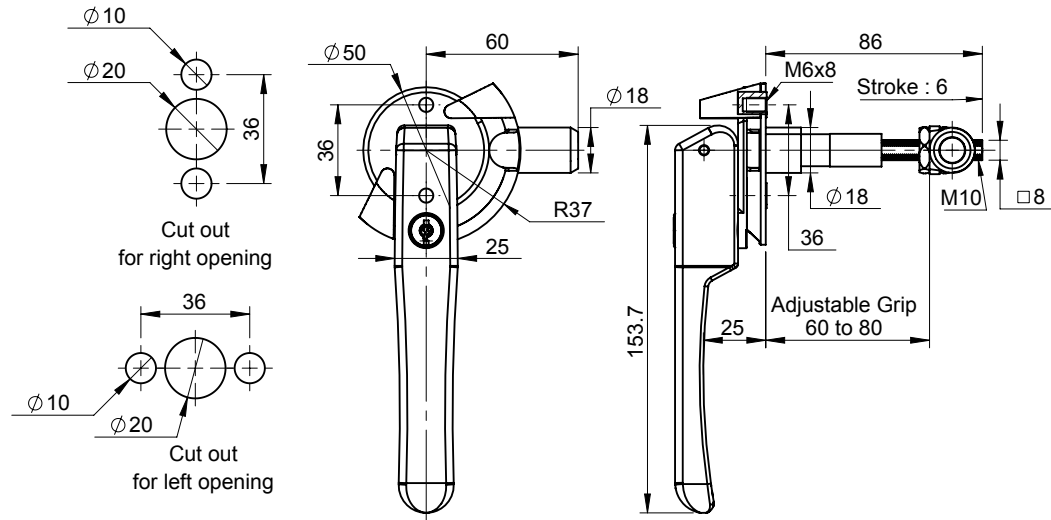

Product Code	Base Material	Base Finish	Handle Material	Key	Description
DML4S-L-CR	Zinc	Black PC	Polyamide	D-2233	Adjustable Grip

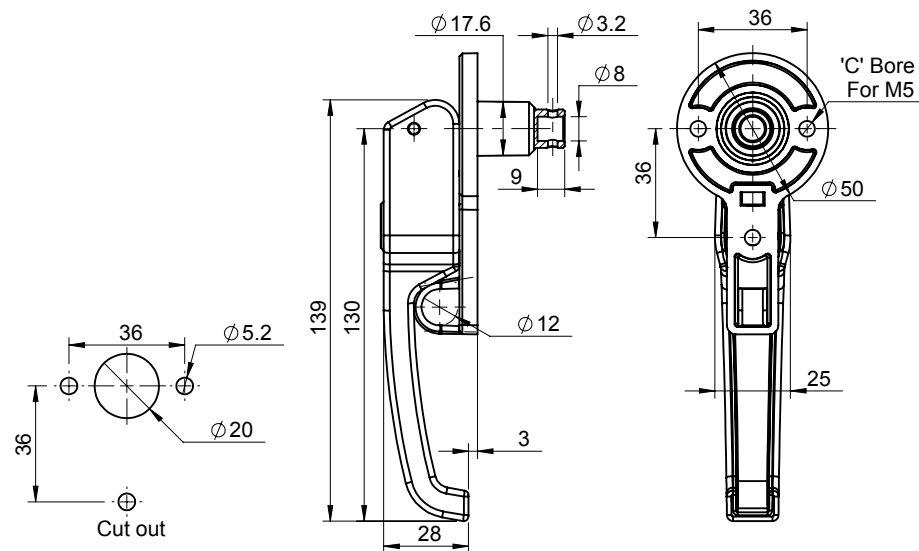

Product Code	Base Material	Base Finish	Handle Material	Description
DML35CO-P-PL-SS	Zinc	Black PC	Polyamide	Lift & Turn Compression Swing Handle with Pad Lock

## Locks & Latches

### Rotary 'L' Handle Lock

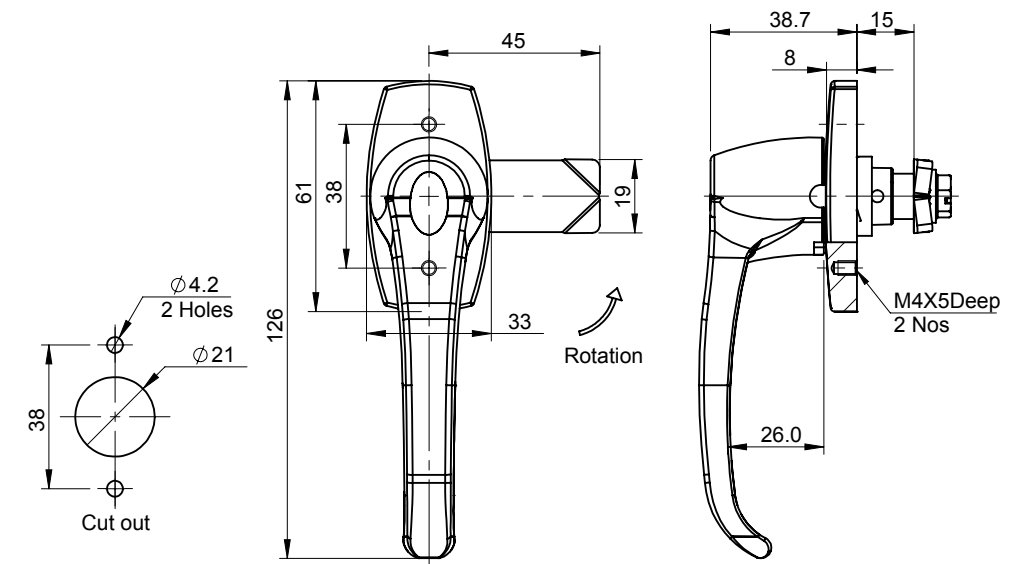

Product Code	Nut Material	Body Material	Body Finish	Handle Material	Handle Profile	Handle Finish	Cam Material	Cam Finish
DML5-MR-L-CH	Zinc	Zinc	CH	Zinc	L Handle, Plain	CH	MS	Yellow Zinc
DML5-MR-R-CH	Zinc	Zinc	CH	Zinc	L Handle, Plain	CH	MS	Yellow Zinc
DML5-MR-L-PC	Zinc	Zinc	Black PC	Zinc	L Handle, Plain	Black PC	MS	Yellow Zinc
DML5-MR-R-PC	Zinc	Zinc	Black PC	Zinc	L Handle, Plain	Black PC	MS	Yellow Zinc

## Locks & Latches

### Rotary 'L' Handle Lock



DML5-S-10X40-L-CH



DML5-29-8-C-3-S-SQ8X105-L-PC



DML5-3-S-SQ8X105-L-PC

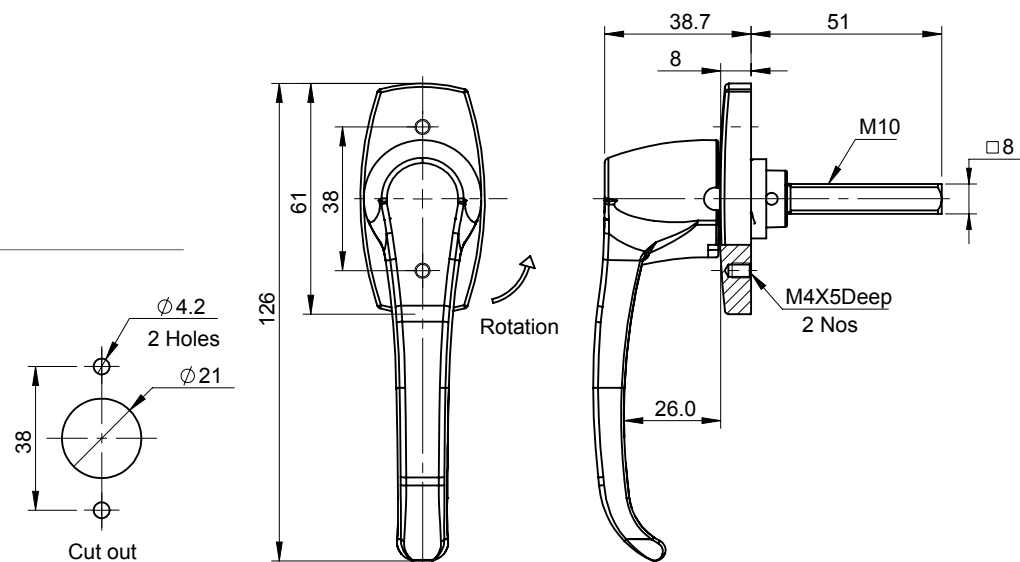

Product Code	Nut Material	Body Material	Body Finish	Handle Material	Handle Profile	Handle Finish
DML5-S-10X40-L-CH	Zinc	Zinc	CH	Zinc	L Handle, Plain	CH
DML5-S-10X40-R-CH	Zinc	Zinc	CH	Zinc	L Handle, Plain	CH
DML5-S-10X40-L-PC	Zinc	Zinc	Black PC	Zinc	L Handle, Plain	Black PC
DML5-S-10X40-R-PC	Zinc	Zinc	Black PC	Zinc	L Handle, Plain	Black PC
DML5-3-S-SQ8X105-L-PC	Zinc	Zinc	Black PC	Zinc	L Handle	Black PC
DML5-29-8-C-3-S-SQ8X105-L-PC	Zinc	Zinc	Black PC	Zinc	L Handle	Black PC

## Locks & Latches

### Rotary 'L' Handle Lock



DML5-K-MR-L-CH



DML5-K-29-8-S-10x75-MR-CH



DML5-K-S-10X40-MR-L-CH

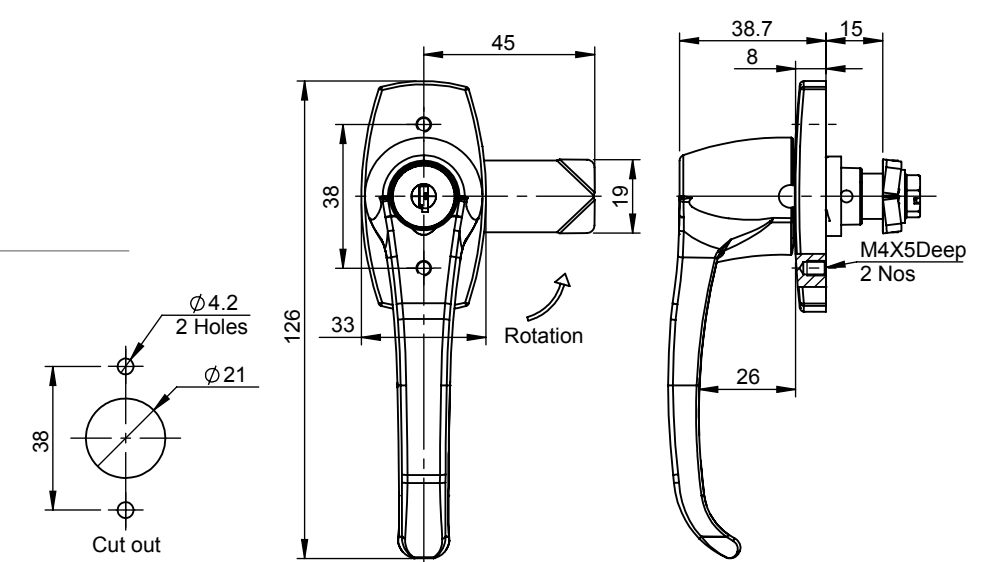

Product Code	Nut Material	Body Material	Body Finish	Handle Material	Handle Profile	Handle Finish	Cam Material	Cam Finish	Key
DML5-K-MR-L-CH	Zinc	Zinc	CH	Zinc	L Handle, Barrel	CH	MS	Yellow Zinc	D-1333
DML5-K-MR-R-CH	Zinc	Zinc	CH	Zinc	L Handle, Barrel	CH	MS	Yellow Zinc	D-1333
DML5-K-MR-L-PC	Zinc	Zinc	Black PC	Zinc	L Handle, Barrel	Black PC	MS	Yellow Zinc	D-1333
DML5-K-MR-R-PC	Zinc	Zinc	Black PC	Zinc	L Handle, Barrel	Black PC	MS	Yellow Zinc	D-1333
DML5-K-S-10X40-MR-L-CH	Zinc	Zinc	CH	Zinc	L Handle, Barrel	CH	MS	Yellow Zinc	D-1333
DML5-K-29-8-S-10x75-MR-CH	Zinc	Zinc	CH	Zinc	L Handle, Barrel	CH	MS	Yellow Zinc	D-1333

## Locks &amp; Latches

## Rotary 'L' Handle Lock

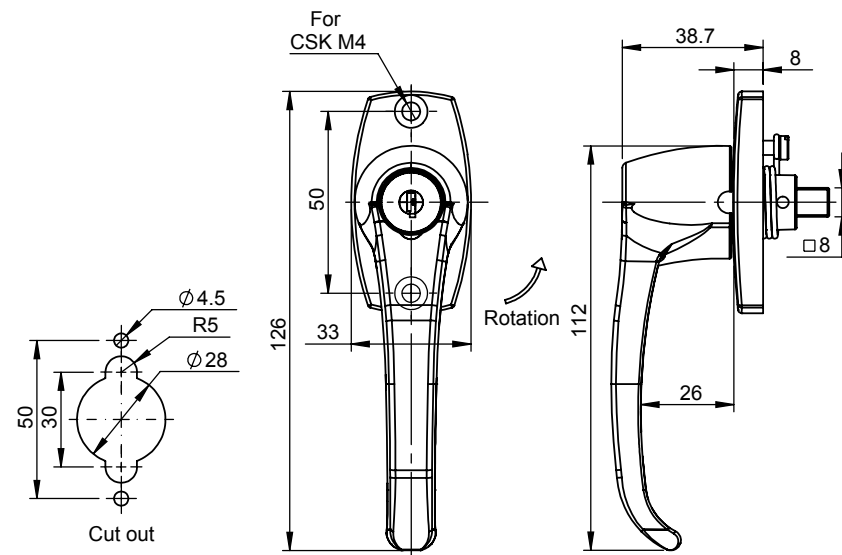

Product Code	Nut Material	Body Material	Body Finish	Insert Material	Insert Profile	Insert Finish	Key	Description
<b>DML5-KLS-L-CH</b>	Zinc	Zinc	CH	Zinc	L Handle, Barrel	CH	D-1333	Rotary 'L' Handle Lock
<b>DML5-KLS-R-CH</b>	Zinc	Zinc	CH	Zinc	L Handle, Barrel	CH	D-1333	Rotary 'L' Handle Lock with Spring Loaded

## Locks &amp; Latches

## Pad Lock 'L' Handle



DML6-5-MR-L-PC



DML6-5-S-10x72-MR-L-PC

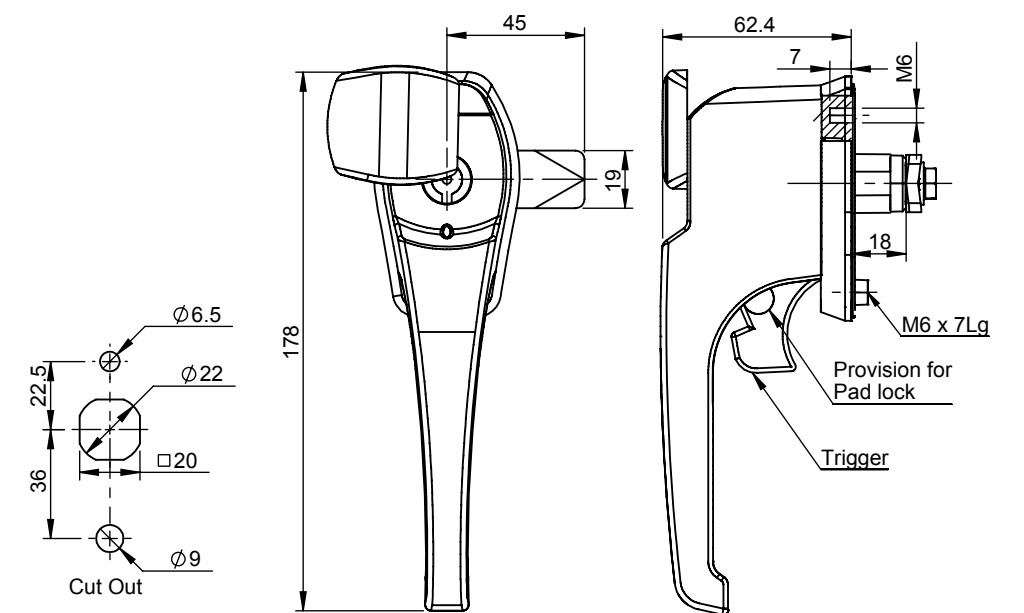

Product Code	Material	Finish	Description
<b>DML6-5-MR-L-PC</b>	Zinc	Black PC	Pad Lock 'L' Handle
<b>DML6-5-MR-R-PC</b>	Zinc	Black PC	Pad Lock 'L' Handle
<b>DML6-5-S-10x72-MR-L-PC</b>	Zinc	Black PC	Pad Lock 'L' Handle
<b>DML6-5-S-10x72-MR-R-PC</b>	Zinc	Black PC	Pad Lock 'L' Handle

Available in IP65 on minimum order





# Locks & Latches

## 'T' Handle Lock



DMT7P-MR



DMT7-MR6



DM3T7-MR10



DM5T7P-MR



DM6T7P-MR

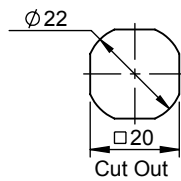
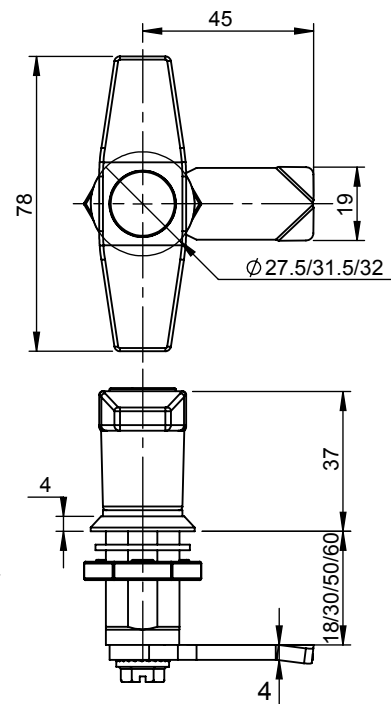

Product Code	Nut Material	Body Material	Body Finish	Handle Material	Handle Profile	Cam Material	Cam Finish	Key
DMT7P-MR	Zinc	Zinc	Black PC	Polyamide & Zinc	T Handle Plain	MS	Yellow Zinc	-
DMT7-MR	Zinc	Zinc	Black PC	Polyamide & Zinc	T Handle, Barrel	MS	Yellow Zinc	D-1333
DM3T7-MR	Zinc	Zinc	Chrome	Polyamide & Zinc	T Handle, Barrel	MS	Yellow Zinc	D-1333
DM5T7P-MR	Zinc	Zinc	Chrome	Polyamide & Zinc	T Handle Plain	MS	Yellow Zinc	-
DM6T7P-MR	Zinc	Zinc	Chrome	Polyamide & Zinc	T Handle Plain	MS	Yellow Zinc	-

# Locks & Latches

## Rotary 'T' Handle Lock



DMT5-MR-L-CH



DMT5-S-10X35-L-SS-316



DMT5-S-10X75-MR-L-PC

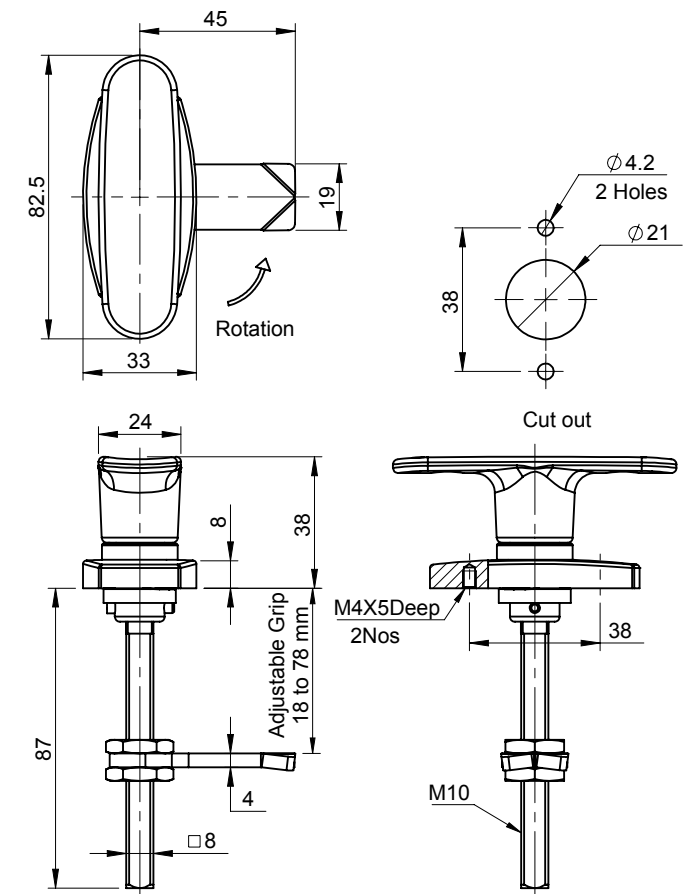

Product Code	Nut Material	Body Material	Body Finish	Handle Material	Handle Profile	Handle Finish	Cam Material	Cam Finish
DMT5-MR-L-PC	Zinc	Zinc	CH	Zinc	T Handle, Plain	Black PC	MS	Yellow Zinc
DMT5-MR-R-PC	Zinc	Zinc	CH	Zinc	T Handle, Plain	Black PC	MS	Yellow Zinc
DMT5-MR-L-CH	Zinc	Zinc	CH	Zinc	T Handle, Plain	CH	MS	Yellow Zinc
DMT5-MR-R-CH	Zinc	Zinc	CH	Zinc	T Handle, Plain	CH	MS	Yellow Zinc
DMT5-S-10X35-L-SS-316	SS-304	SS-316	Electro Polishing	SS-316	T Handle, Plain	Electro Polishing	SS-304	Sand Blasting
DMT5-S-10X75-MR-L-PC	Zinc	Zinc	Black PC	Zinc	T Handle, Plain	Black PC	MS	Yellow Zinc
DMT5-S-10X75-MR-R-PC	Zinc	Zinc	Black PC	Zinc	T Handle, Plain	Black PC	MS	Yellow Zinc

## Locks & Latches

### Rotary 'T' Handle Lock



DMT5-K-MR-L-CH



DMT5-K-S-10X75-MR-L-CH

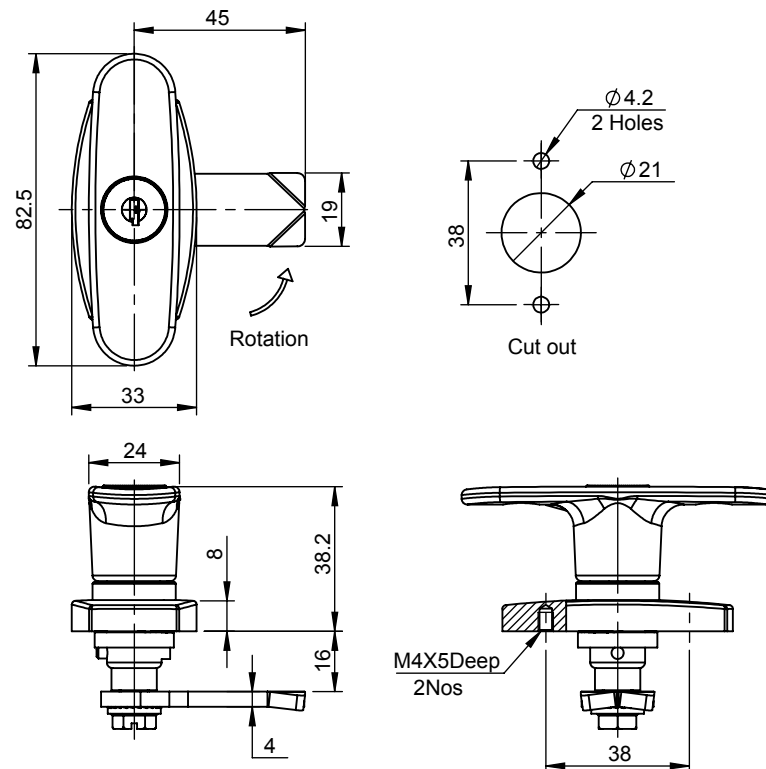

Product Code	Nut Material	Body Material	Body Finish	Handle Material	Handle Profile	Handle Finish	Cam Material	Cam Finish	Key
DMT5-K-MR-L-PC	Zinc	Zinc	Black PC	Zinc	T Handle, Barrel	Black PC	MS	Yellow Zinc	D-1333
DMT5-K-MR-R-PC	Zinc	Zinc	Black PC	Zinc	T Handle, Barrel	Black PC	MS	Yellow Zinc	D-1333
DMT5-K-MR-L-CH	Zinc	Zinc	CH	Zinc	T Handle, Barrel	CH	MS	Yellow Zinc	D-1333
DMT5-K-MR-R-CH	Zinc	Zinc	CH	Zinc	T Handle, Barrel	CH	MS	Yellow Zinc	D-1333
DMT5-K-S-10X75-MR-L-CH	Zinc	Zinc	CH	Zinc	T Handle, Barrel	CH	MS	Yellow Zinc	D-1333
DMT5-K-S-10X75-MR-R-CH	Zinc	Zinc	CH	Zinc	T Handle, Barrel	CH	MS	Yellow Zinc	D-1333

## Locks & Latches

### Rotary 'T' Handle Lock



DMT5-KLS-L-CH



DMT5-KLS-R-CH

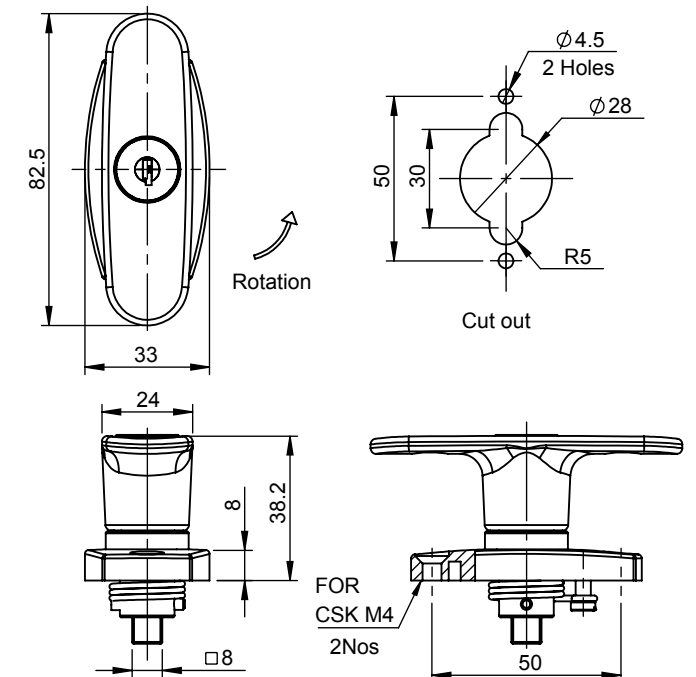

Product Code	Nut Material	Body Material	Body Finish	Handle Material	Handle Profile	Handle Finish	Key	Description
DMT5-KLS-L-CH	Zinc	Zinc	CH	Zinc	T Handle, Barrel	CH	D-1333	Rotary 'T' Handle Lock
DMT5-KLS-R-CH	Zinc	Zinc	CH	Zinc	T Handle, Barrel	CH	D-1333	Rotary 'T' Handle Lock with Spring Loaded

## Locks & Latches

### Compression Swing Handle



D8CS-M1R-CH



D8CSL-M1R-CH



Laser Marking

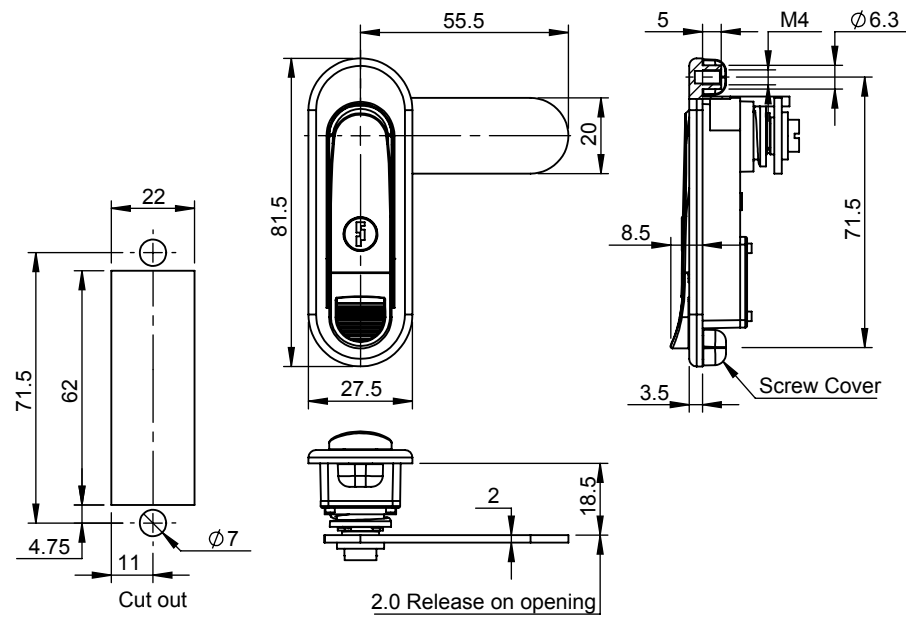

Product Code	Material	Finish	Description
D8CS-M1R-CH	Zinc	CH	Push Lock
D8CSL-M1R-CH	Zinc	CH	Push Lock

Laser Marking available for CH finishing on minimum order

## Locks & Latches

### Lift & Turn Compression Swing Handle



DMLT-805-10-AG5-PC



DMLT-805-10-AG5V-PC

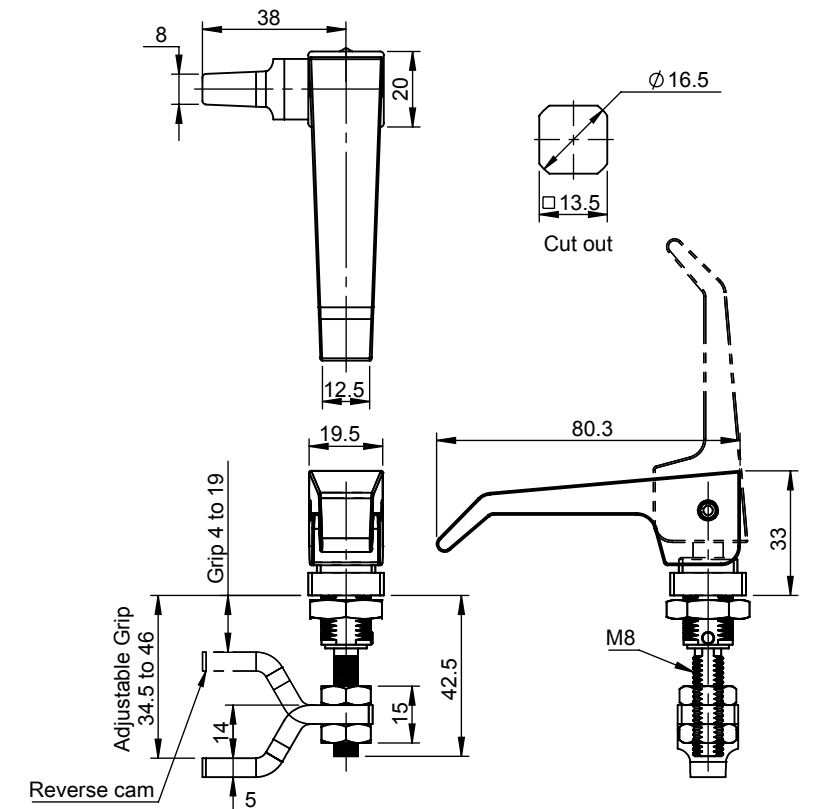

Product Code	Base Material	Base Finish	Handle Material
DMLT-805-10-AG5-PC	Zinc	Black PC	Zinc
DMLT-805-10-AG5V-PC	Zinc	Black PC	Zinc



D10SL-AG5V-PC



D10-AG5V-PC

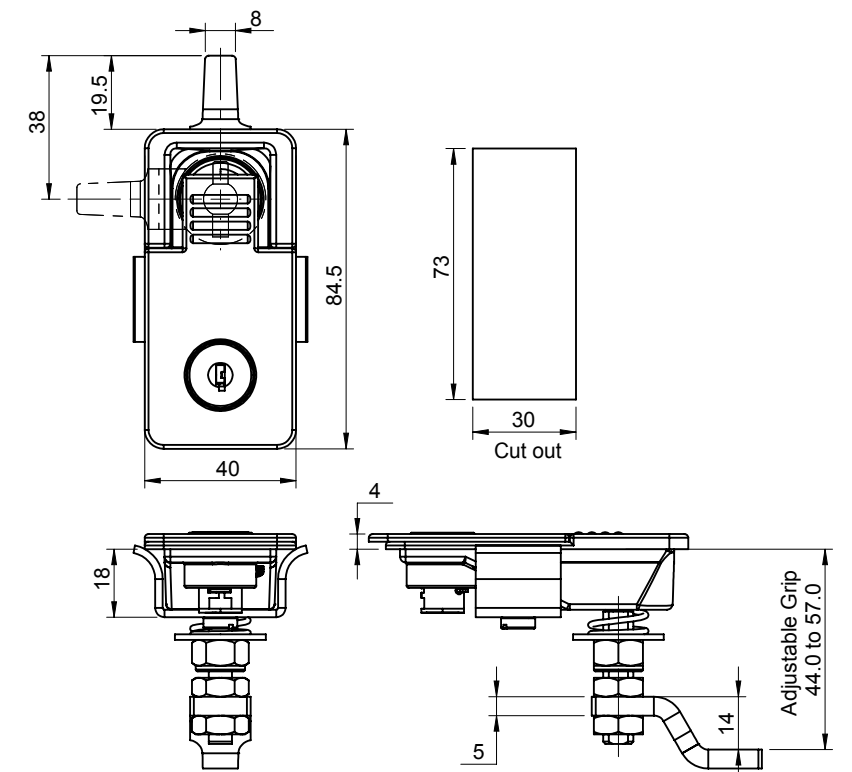

Product Code	Base Material	Base Finish	Handle Material	Key
D10SL-AG5V-PC	Zinc	Black PC	Zinc	D-2233
D10-AG5V-PC	Zinc	Black PC	Zinc	-

## Locks & Latches

### Lift & Turn Compression Swing Handle



D10SL-AG5-PC



D10-AG5-PC

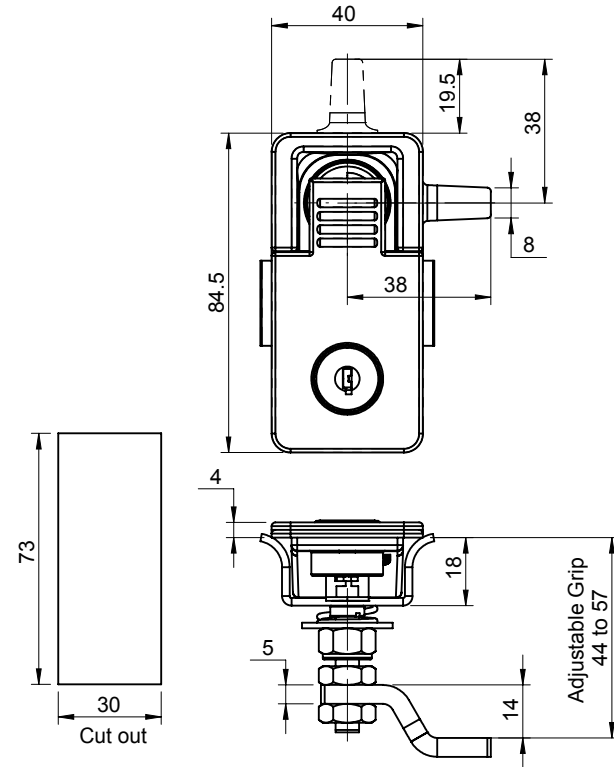

Product Code	Base Material	Base Finish	Handle Material	Key
D10SL-AG5-PC	Zinc	Black PC	Zinc	D-2233
D10-AG5-PC	Zinc	Black PC	Zinc	-

## Locks & Latches

### Push Lock-DM11



DM11SL-SPC



DM11SL-PC



DM11-56-SPC



DM11-56-PC

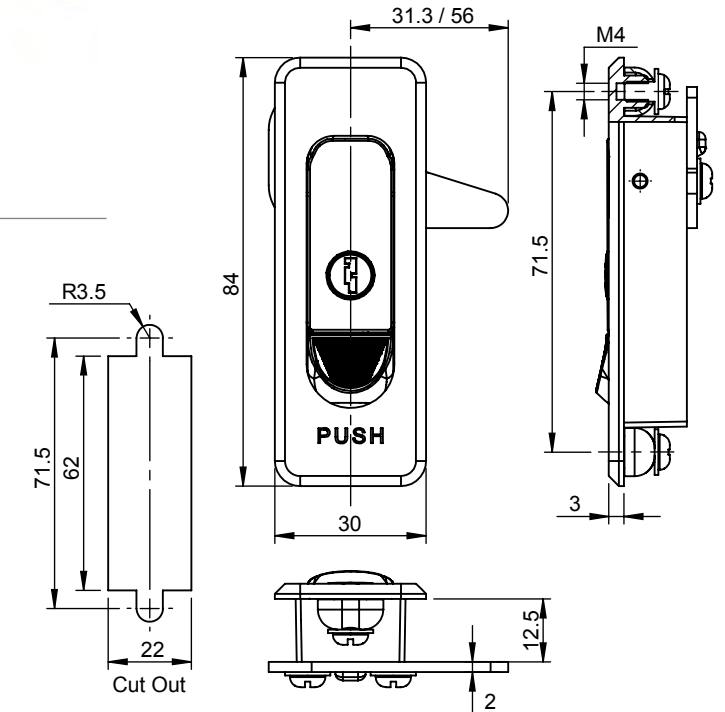

Product Code	Material	Finish
DM11SL-SPC	Zinc	SPC, Red
DM11SL-B-SPC	Zinc	SPC
DM11SL-PC	Zinc	Black PC
DM11SL-56-SPC	Zinc	SPC, Red
DM11SL-56-B-SPC	Zinc	SPC
DM11SL-56-PC	Zinc	Black PC
DM11-SPC	Zinc	SPC, Red
DM11-B-SPC	Zinc	SPC
DM11-PC	Zinc	Black PC
DM11-56-SPC	Zinc	SPC, Red
DM11-56-B-SPC	Zinc	SPC
DM11-56-PC	Zinc	Black PC



## Locks & Latches

### Swing Handle-D14SL

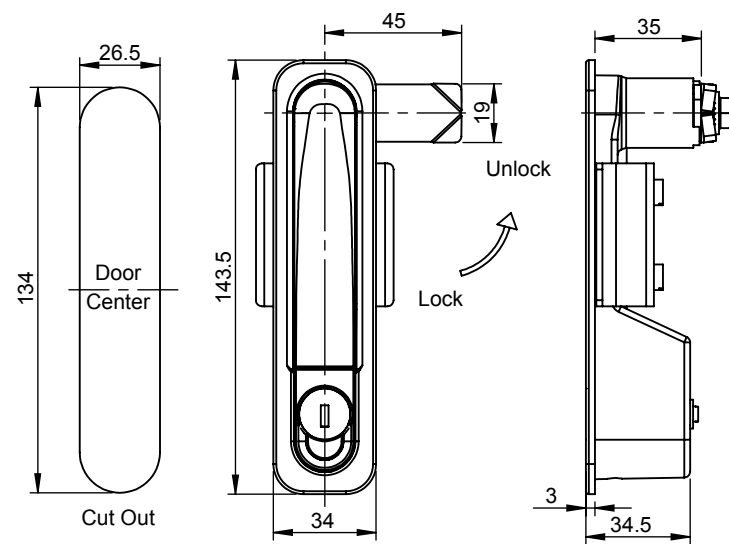

Product Code	Material	Finish	Key
D14SL-MR-L-PC	Zinc	Black PC	D-1333-M

## Locks & Latches

### Swing Handle-D15S

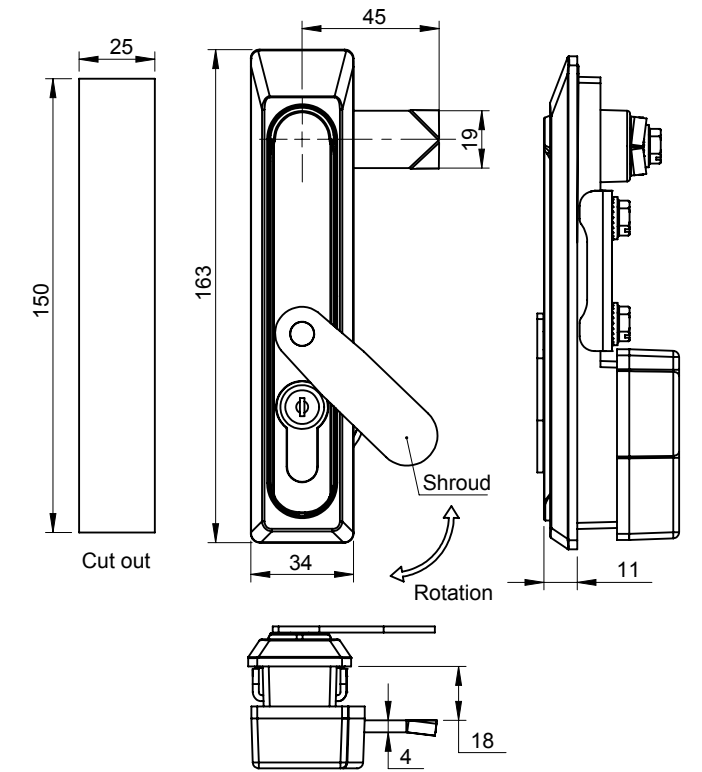

D15SCY1-SH-SS-SR-L

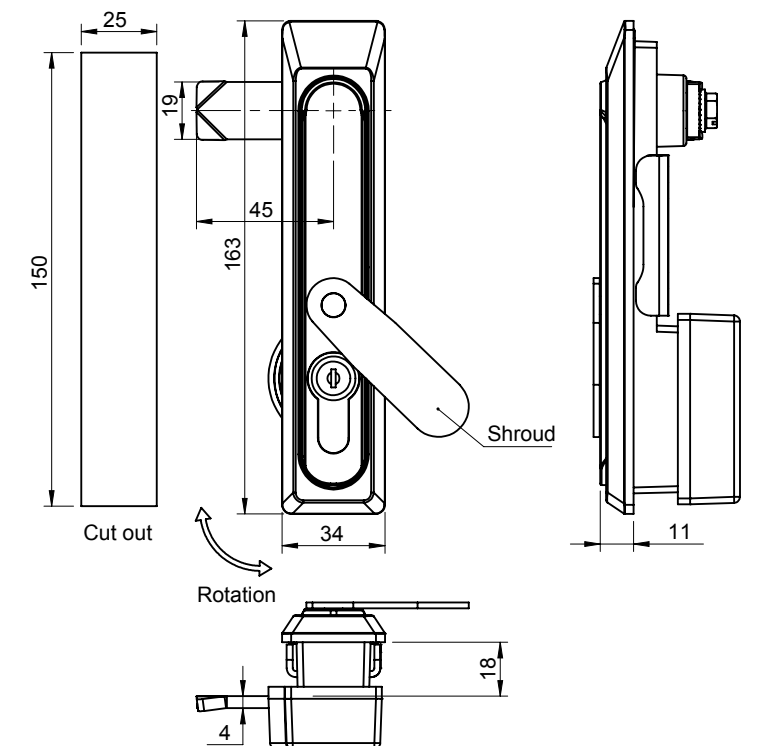

D15SCY1-SH-SS-SR-R

Product Code	Material	Finish	Description	Key
D15SCY1-SH-SS-SR-L	SS-304	Electro Polishing	Push to Lock	D-1333-M
D15SCY1-SH-SS-SR-R	SS-304	Electro Polishing	Push to Lock	D-1333-M
D15SCY1-SH-SS-SR-L-316L-1242-M	SS-304	Electro Polishing	Push to Lock	D-1242-M
D15SCY1-SH-SS-SR-L-316L-1242-M	SS-304	Electro Polishing	Push to Lock	D-1242-M

## Locks & Latches

### Pad Lock Handle-DM17



DM17-L-MR-L-PC



DM17-L-MR-R-PC

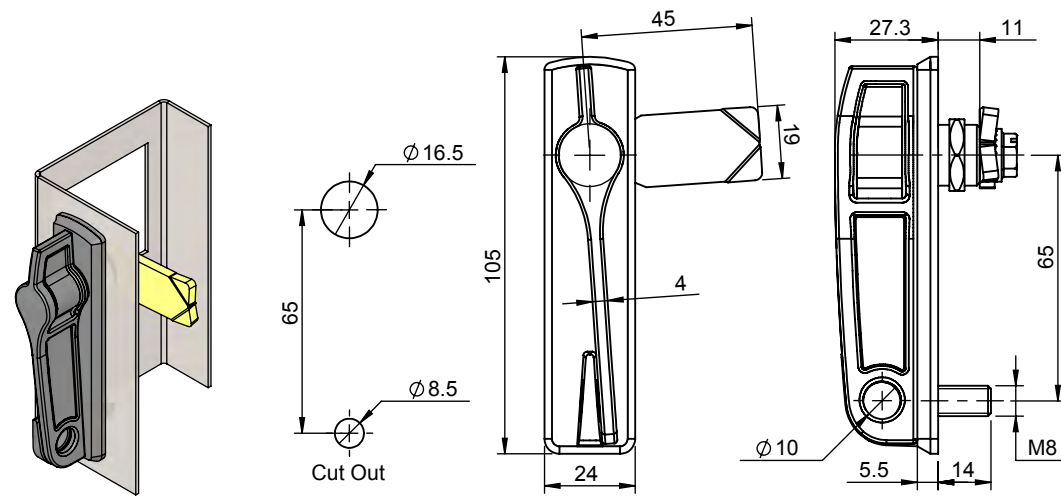

Product Code	Material	Finish	Description
DM17-L-MR-L-PC	Zinc	Black PC	Anti-Clockwise Version
DM17-L-MR-R-PC	Zinc	Black PC	Clockwise Version

## Locks & Latches

### Swing Handle-D18SL



D18SL-MR-L



D18SLB-MR-L

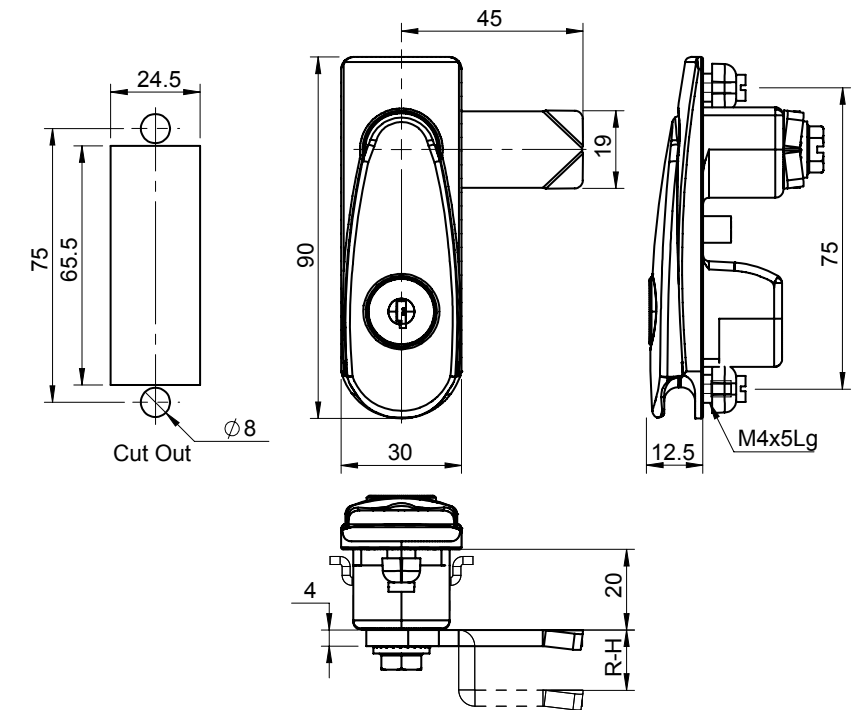

Product Code	Material	Key
D18SL-MR-L	Polyamide	D-1333
D18SL-MR-R	Polyamide	D-1333
D18SLB-MR-L	Polyamide	D-1333
D18SLB-MR-R	Polyamide	D-1333
D18SL-SS-MR-L	Polyamide	D-1333
D18SL-SS-MR-R	Polyamide	D-1333
D18SLB-SS-MR-L	Polyamide	D-1333
D18SLB-SS-MR-R	Polyamide	D-1333

## Locks & Latches

### Push Lock-DM20

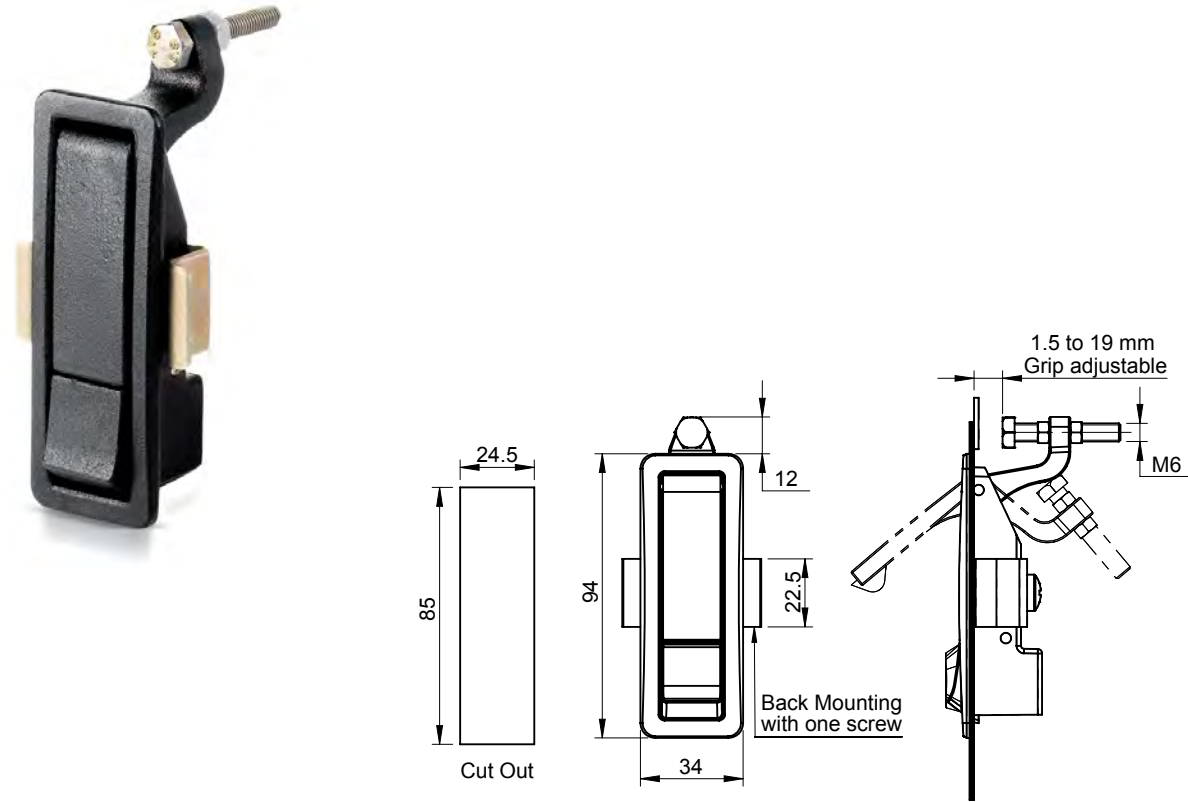

Product Code	Material	Finish
DM20-P-B25-PC	Zinc	Black PC

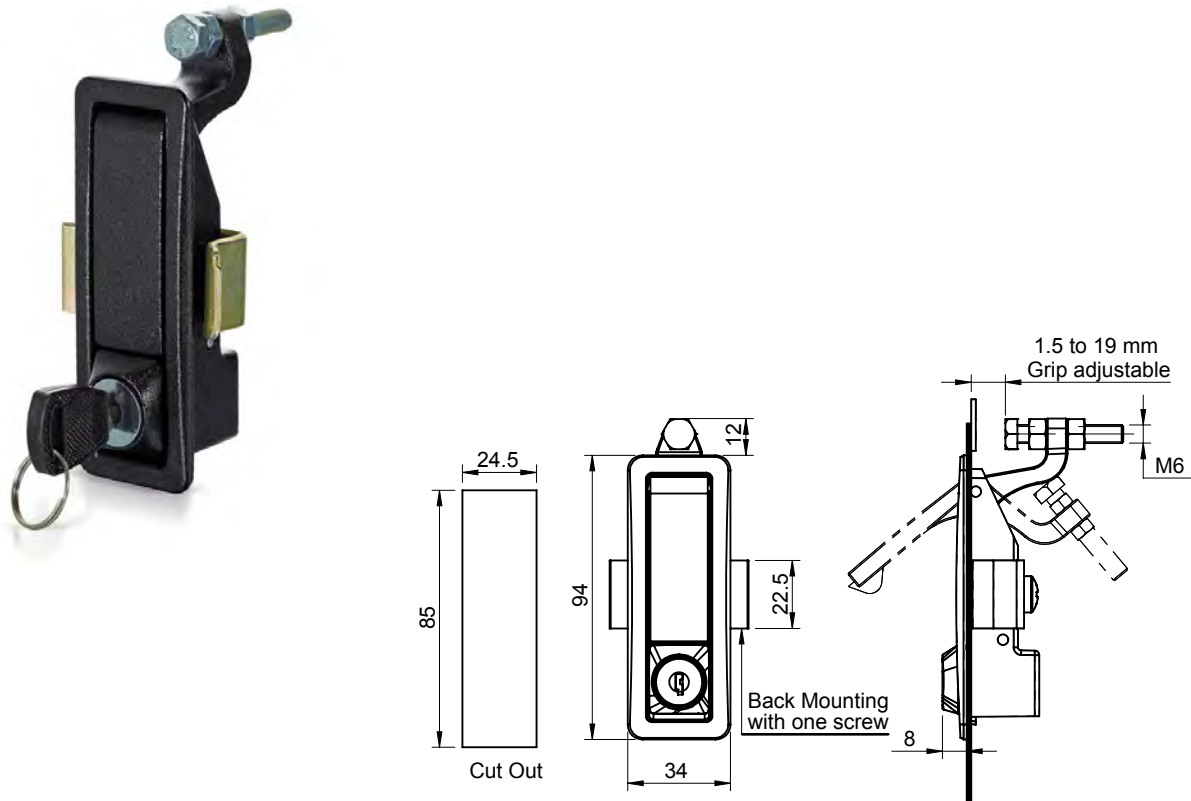

Product Code	Material	Finish	Key
DM20SL-P-B25-PC	Zinc	Black PC	D-1333

## Locks & Latches

### Push Lock-DM20

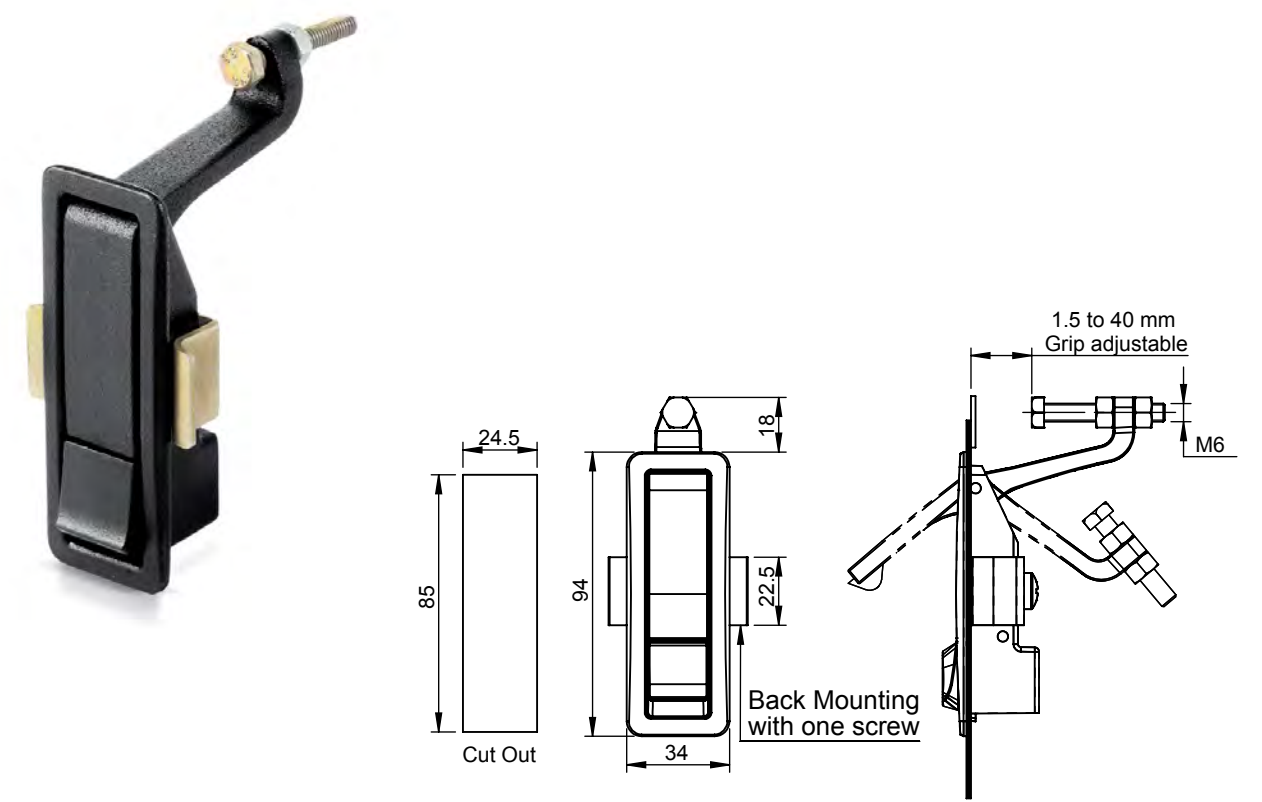

Product Code	Material	Finish
DM20-P-B50-PC	Zinc	Black PC

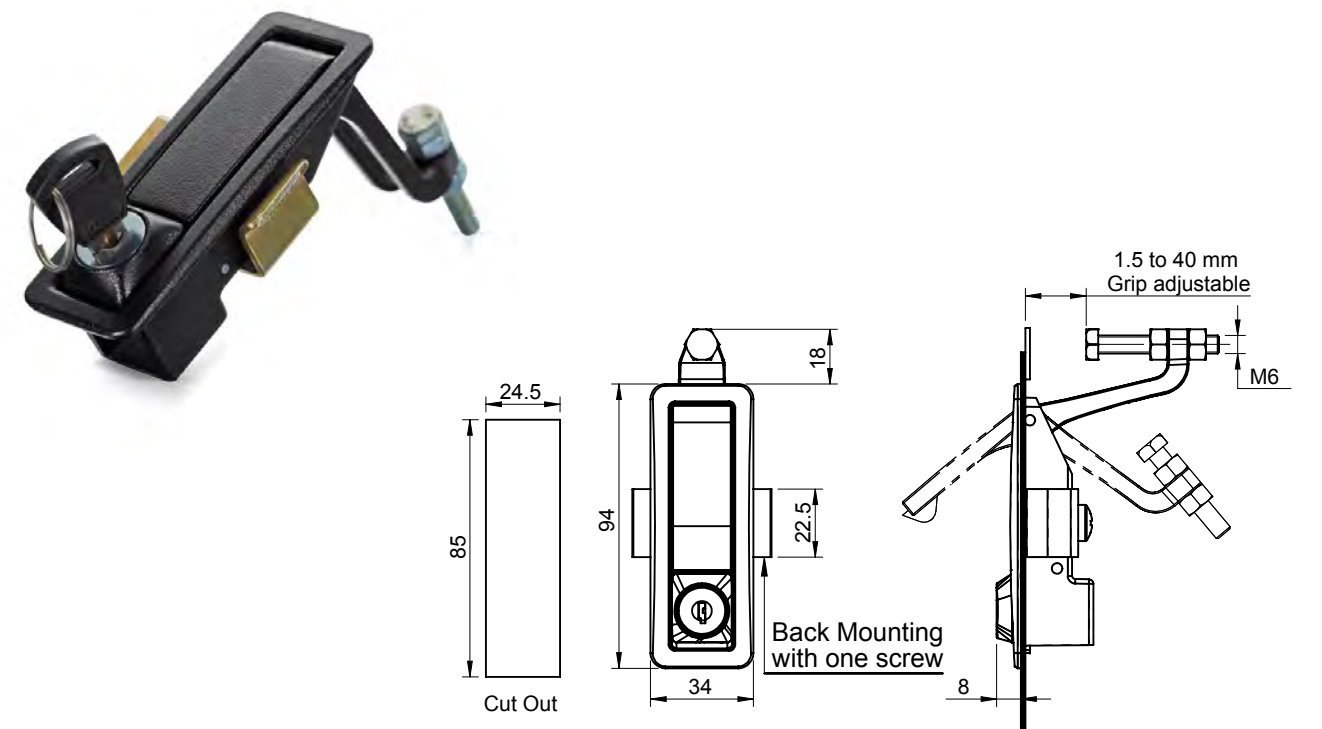

Product Code	Material	Finish	Key
DM20SL-P-B50-PC	Zinc	Black PC	D-1333

## Locks &amp; Latches

## Swing Handle-D21SL

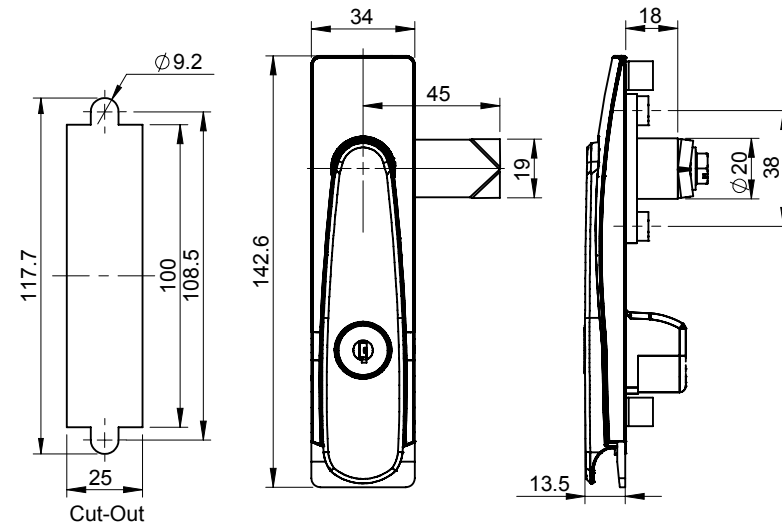

Product Code	Material	Key
D21SL-13B-MR	Polyamide	D-1333

## Locks &amp; Latches

## Pad Lock Handle-DM25

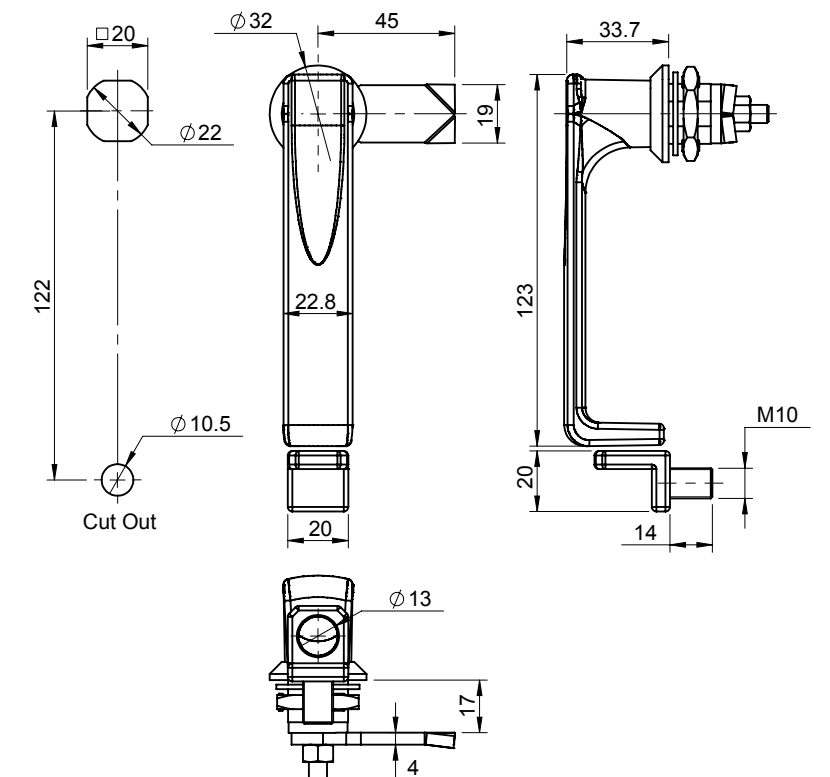
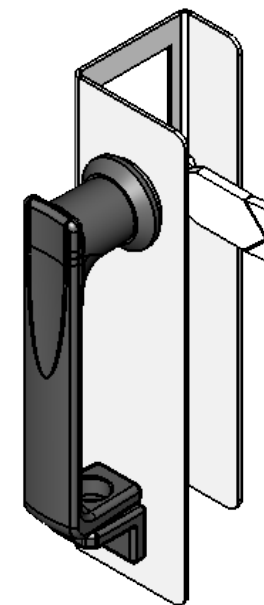

Product Code	Material	Finish
DM25-L-MR-PC	Zinc	Black PC



## Locks &amp; Latches

## Swing Handle-DM27

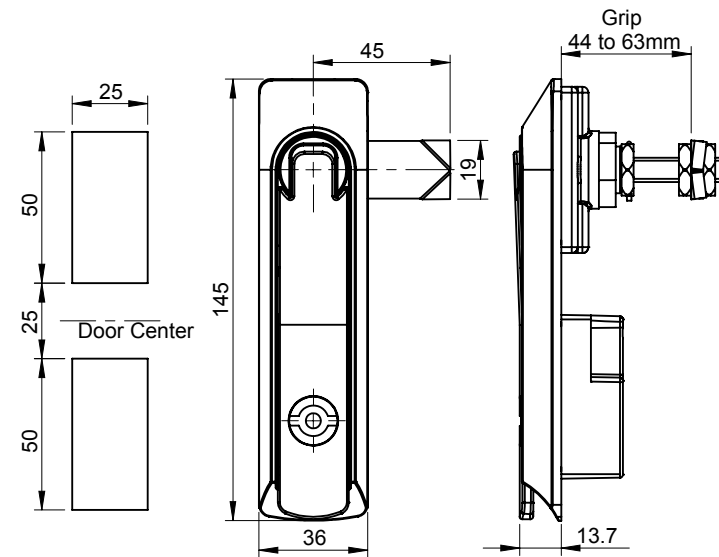

Product Code	Material	Finish
DM27-5-S-10X40-MR	Zinc	CH

## Locks &amp; Latches

## Swing Handle-D39SL

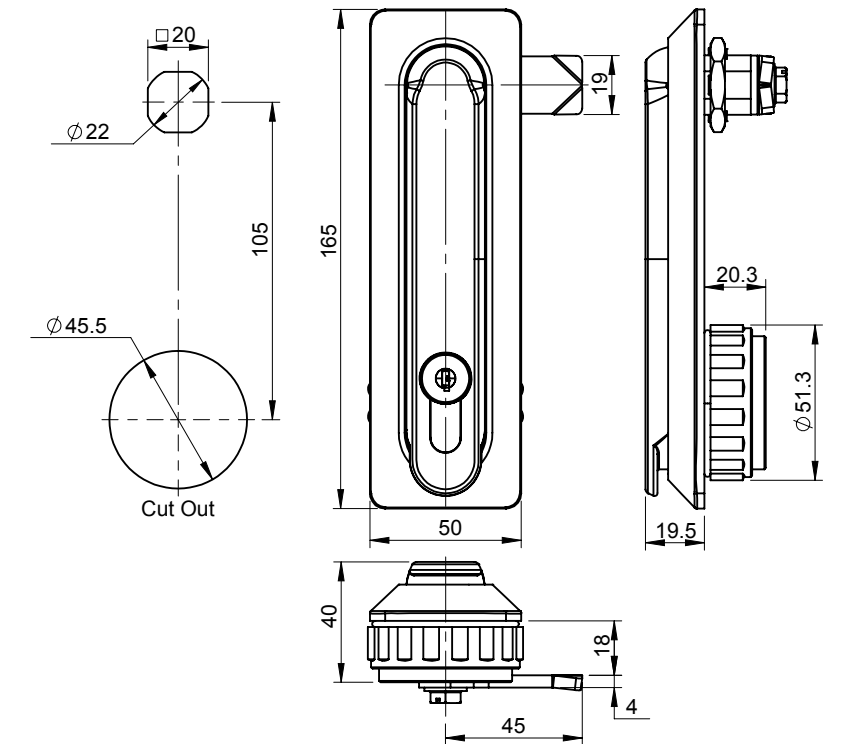

Product Code	Material	Key
D39SL-MR	Polyamide	D-1333

## Locks & Latches

### Swing Handle-DM47



D47SL-MR

DM47SL-MR-PC

DM47SL-MR-RAL-9002

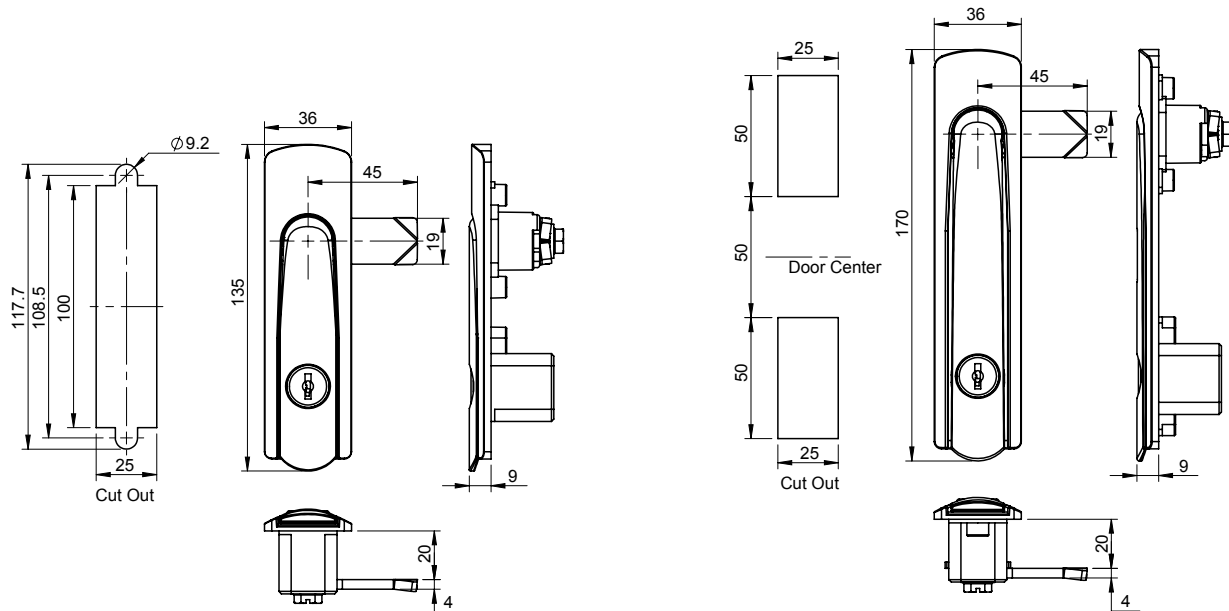

D47SL-MR

DM48SL-MR

2020

Product Code	Material	Key
D47SL-MR		
DM47SL-MR-PC		
DM47SL-MR-RAL-9002		

## Locks & Latches

### Swing Handle-DM48



D48SL-MR6

D48SHL-MR6

D48SL-L-MR6

DM48SL-MR6-PC

DM48SHL-MR6



DM48SL-L-MR-PC-Gray

DM48SL-MR-PC-Gray

DM48SL-MR-PC-RAL-9002

DM48SL-L-MR-PC-RAL-9002

2020

Product Code	Material	Key
D48SL-MR6		
D48SHL-MR6		
D48SL-L-MR6		
DM48SL-MR6-PC		
DM48SHL-MR6		
DM48SL-L-MR-PC-Gray		
DM48SL-MR-PC-Gray		
DM48SL-MR-PC-RAL-9002		
DM48SL-L-MR-PC-RAL-9002		

# Locks & Latches

## Airtight Handle

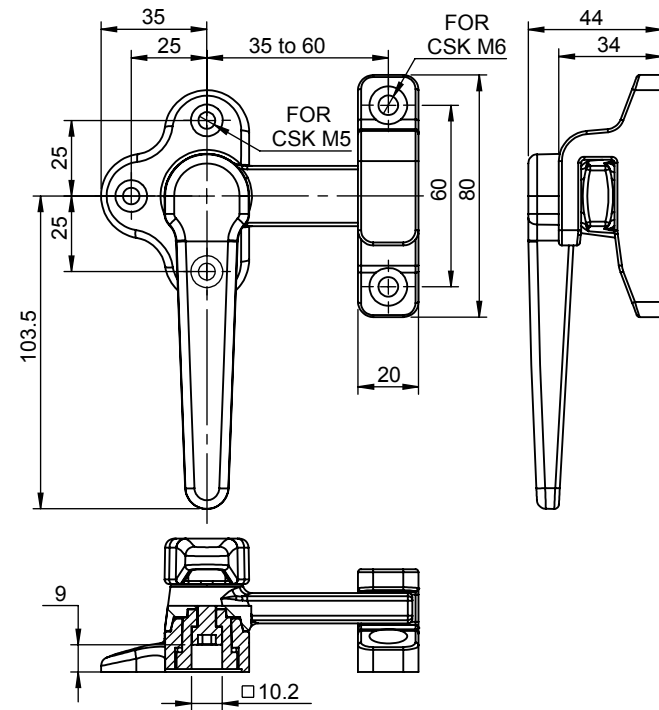

Product Code	Material	Finish
<b>DML28-SPC</b>	Zinc	SPC

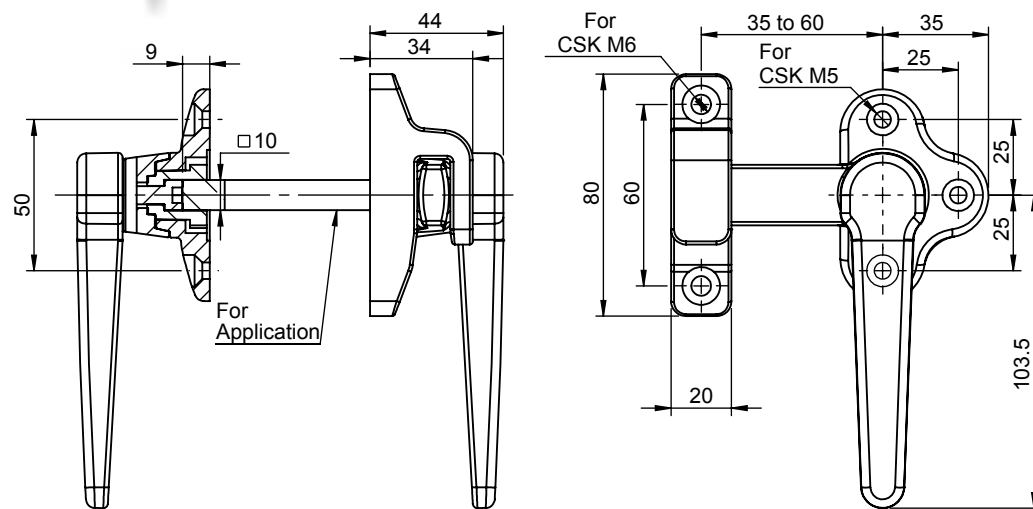

Product Code	Material	Finish
<b>DMLU28-SPC</b>	Zinc	SPC

# Locks & Latches

## Spring Loaded Lock

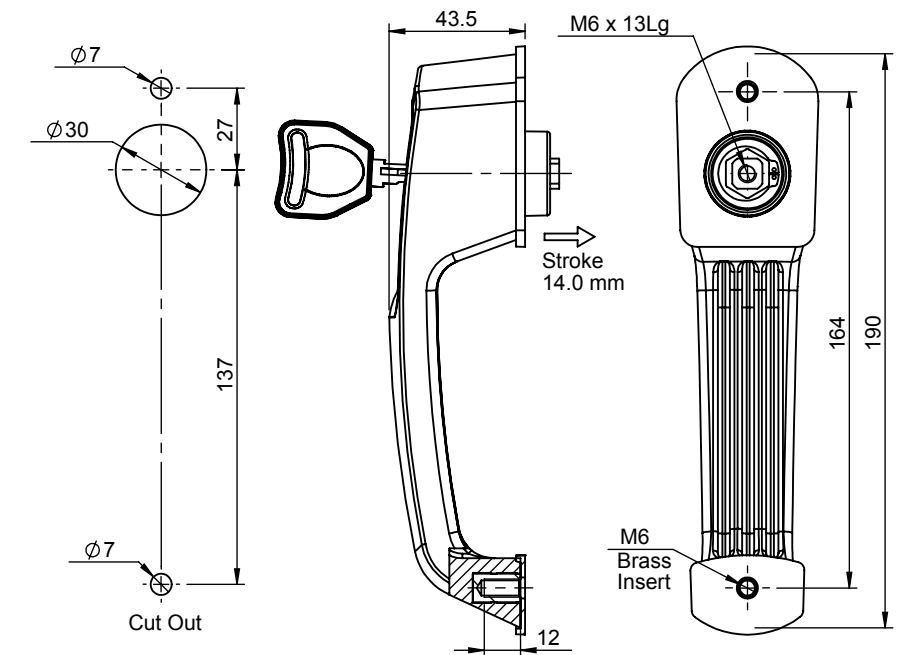
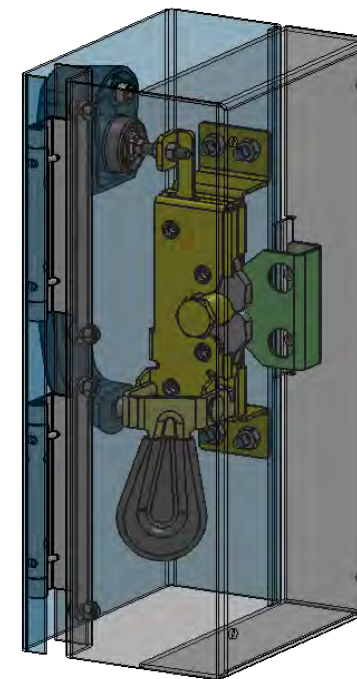

Product Code	Handle Material	Key
<b>DPL-30</b>	Polyamide	D-1333-M
<b>Application</b> DDC7-R with DPL-30		

## Locks &amp; Latches

## Swing Handle-DML-31

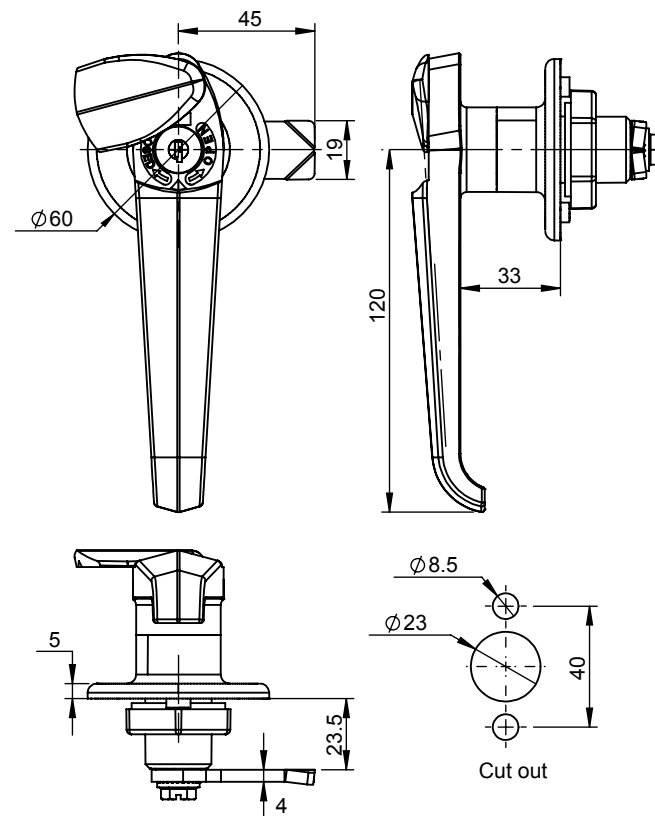

Product Code	Material	Finish	Key
DML-31-MR-CH	Zinc	CH	D-1333-M

## Locks &amp; Latches

## Refrigeration Lock

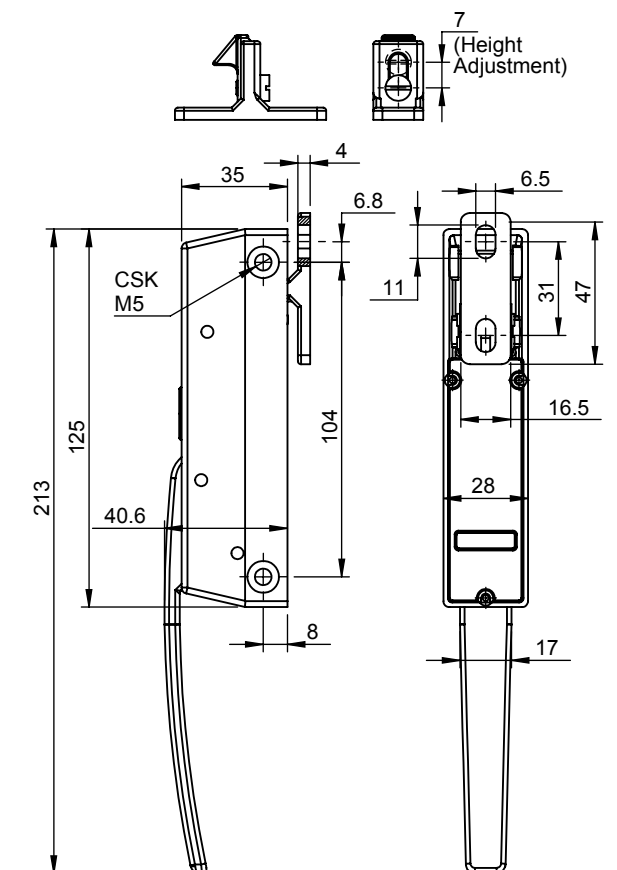

Product Code	Material	Base Finish	Handle Finish	Key
DM34L	Zinc	SPC	Black PC	D-1333-M



# Locks & Latches

## Refrigeration Lock

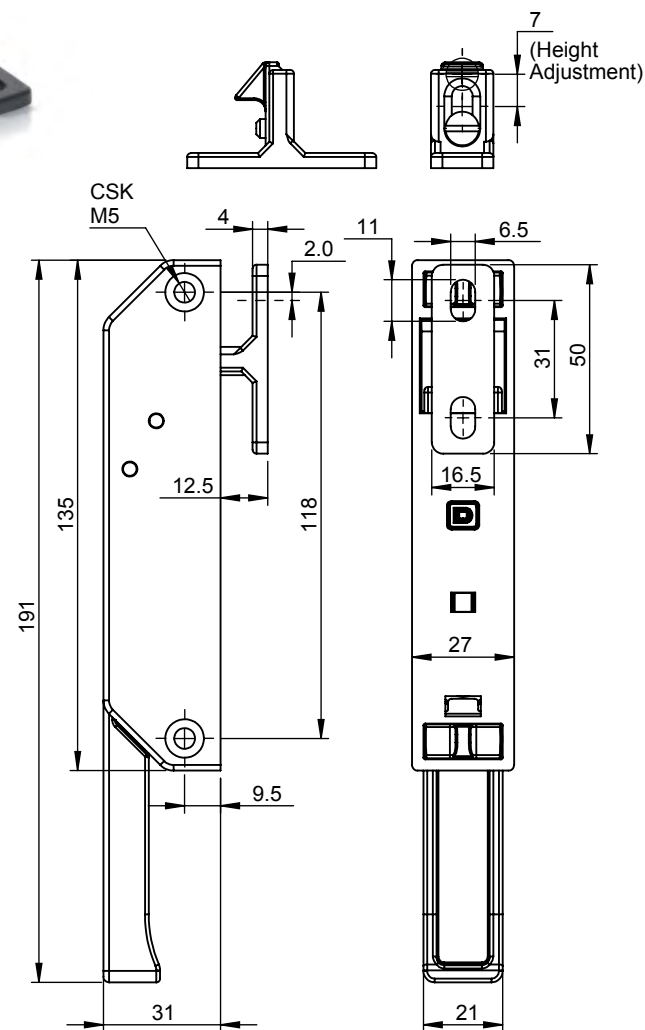

Product Code	Material	Base Finish	Handle Finish	Key
DM37L	Zinc	SPC	Black PC	D-2233-M

# Locks & Latches

## Refrigeration Lock

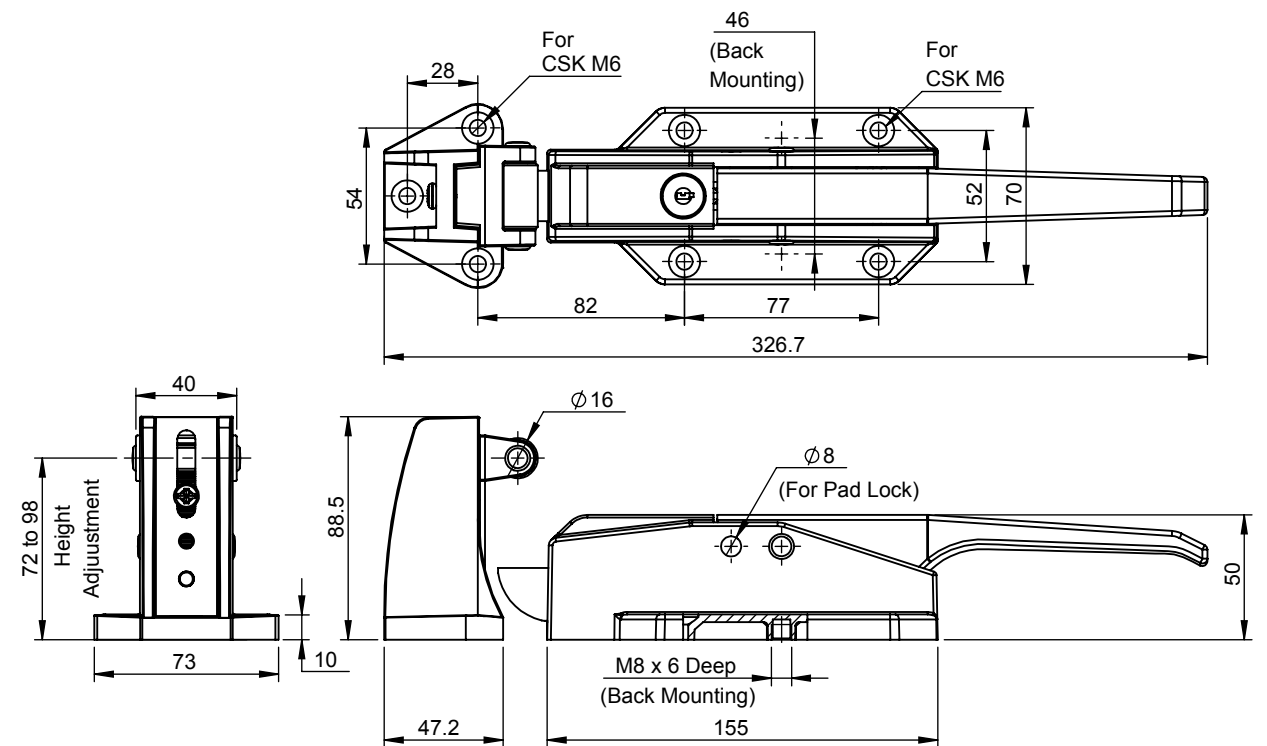

Product Code	Material	Finish	Key
DM38L	Zinc	STPC	D-1333-M
DLR	-	-	-
DLR Optional Lock Release	-	-	-

# Locks & Latches

## Refrigeration Lock

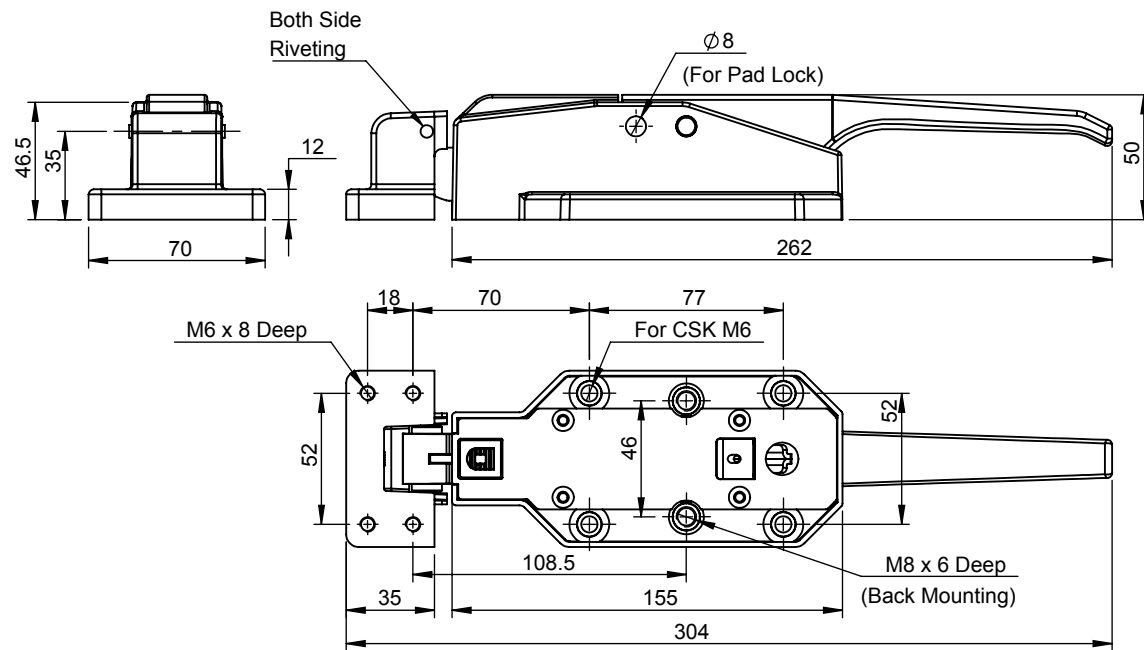
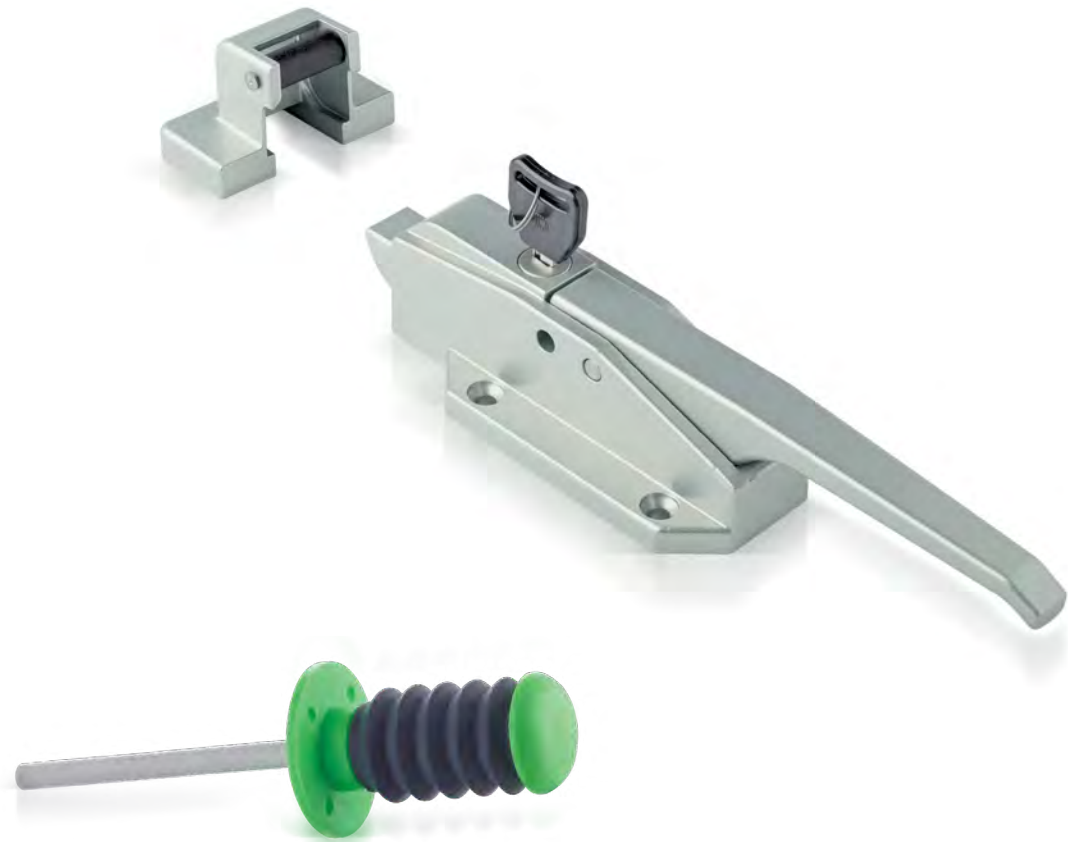

Product Code	Material	Finish	Key
DM38CL	Zinc	STPC	D-1333-M
DLR	-	-	-
DLR Optional Lock Release			

# Locks & Latches

## Refrigeration Lock

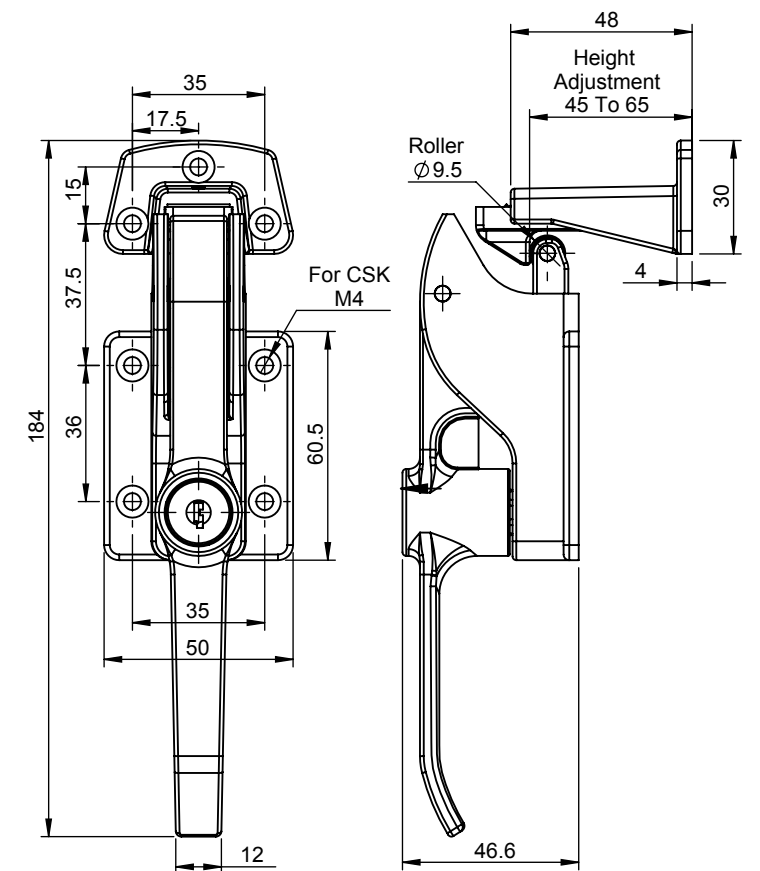

Product Code	Material	Finish	Key
DM41L	Zinc	STPC	D-1333-M

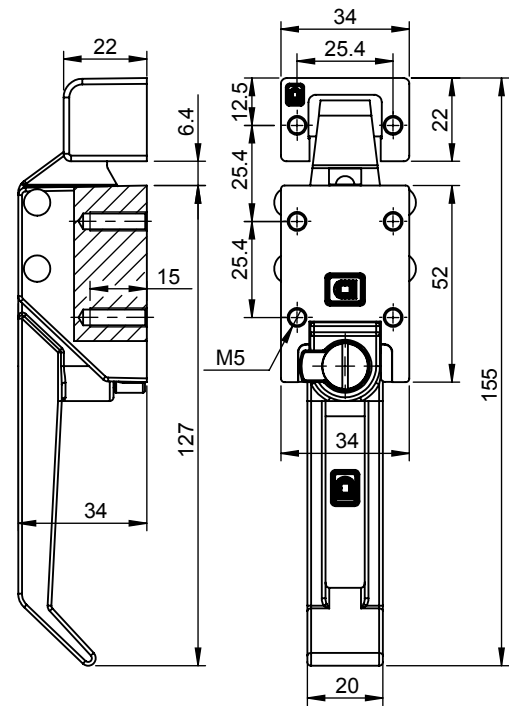

Product Code	Material	Finish	Key
<b>DM42</b>	Zinc	STPC	-
<b>DM42L</b>	Zinc	STPC	D-1333-M

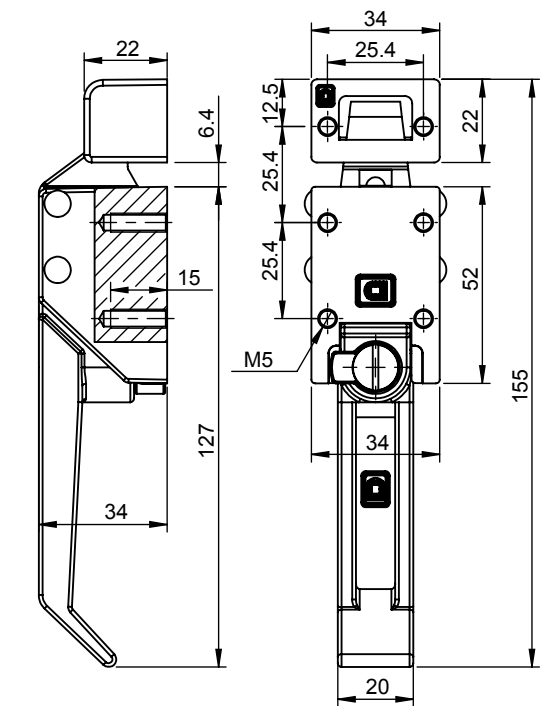

Product Code	Material	Finish	Key
<b>DM42C</b>	Zinc	STPC	-
<b>DM42CL</b>	Zinc	STPC	D-1333-M

# Locks & Latches

## Refrigeration Lock

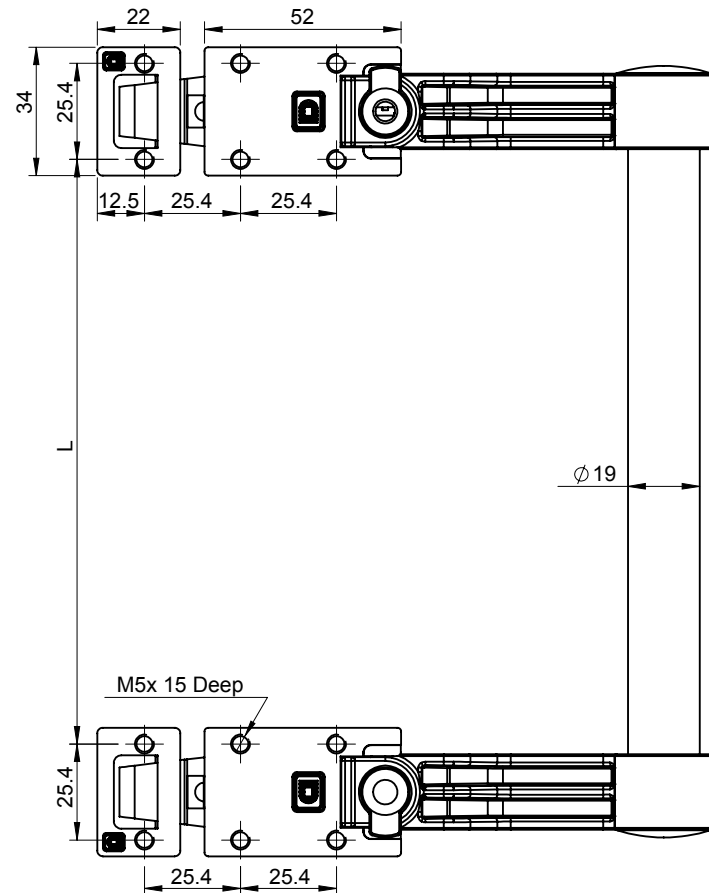
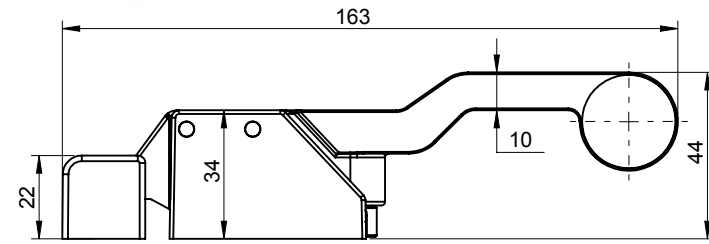

2020

Product Code	Pipe Material	Pipe Finish	Base Material	Finish
DMH-42L-19-L	Aluminium	Buffed	Zinc	SPC

# Locks & Latches

## Cabinet Lock

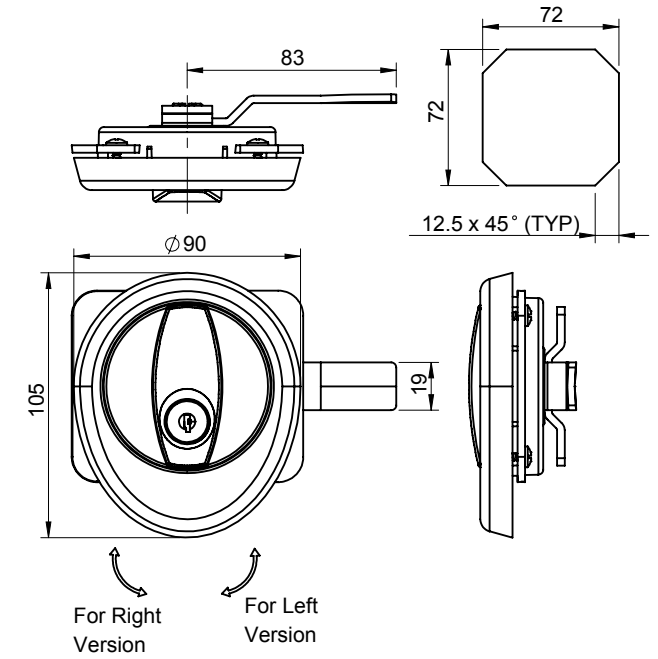
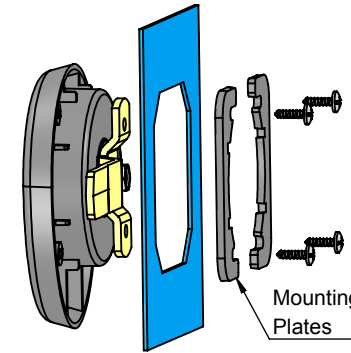

Product Code	Base Material	Handle Material	Handle Finish	Key
DFPC-105	Polyamide	Zinc	CH	D-1333
DFPC-105-CD	Polyamide	Zinc	CH	D-1333-CD

Upto 100 combinations are available in Die Cast Lock



# Locks & Latches

## Fire Latch

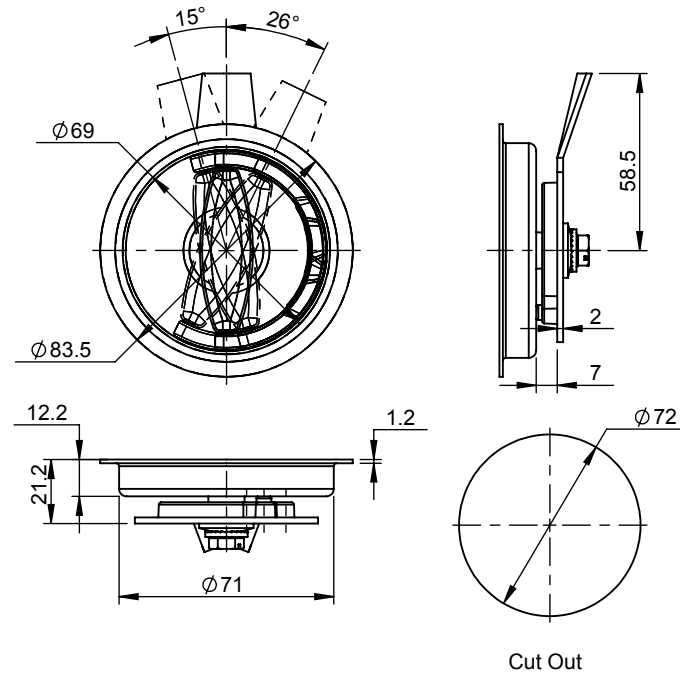

Product Code	Cover Material	Cover Finish	Handle Material	Handle Finish	Description
DMFF-83	SS-202	Buffed	Zinc	CH	Flush Lock

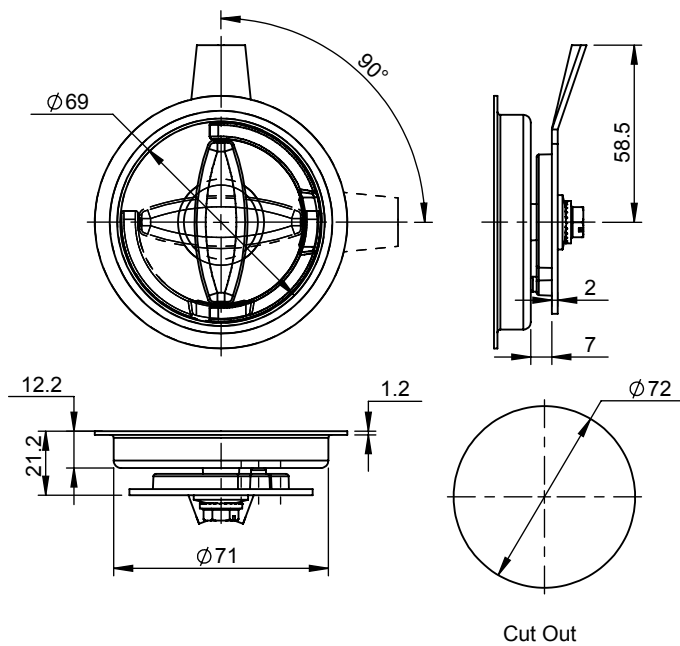

Product Code	Cover Material	Cover Finish	Handle Material	Handle Finish	Description
DMFF-83-90	SS-202	Buffed	Zinc	CH	Flush Lock

# Locks & Latches

## Magnetic Catch

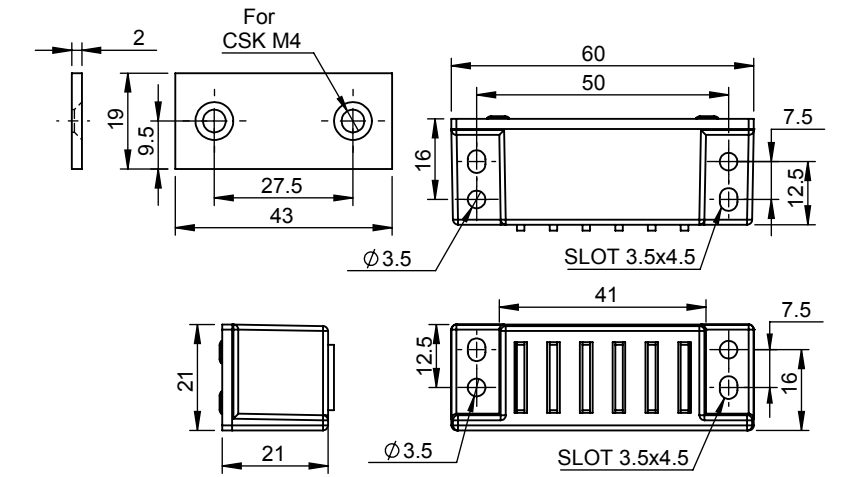

Product Code	Material	Finish	Description
DMLM-6020	Zinc, MS	Nickel, Yellow Zinc	Magnetic Catch

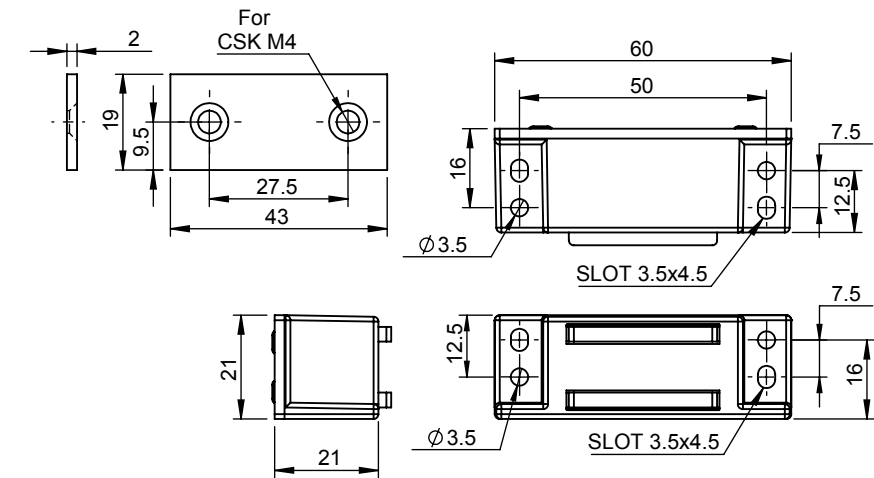

Product Code	Material	Finish	Description
DMLM-H6020	Zinc, MS	Nickel, Yellow Zinc	Magnetic Catch